



British Columbia
Conservatory of Music

Grade 5

Theory

Examination

August 2020

Candidate Number: _____

Mark: _____ / 100



Answer all questions in the space provided.

1. Write the following scales, ascending and descending, using the correct key signature for each one. Use whole notes.

10

b) **F minor** melodic form

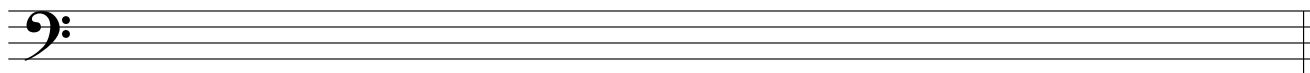

c) **G minor** natural form

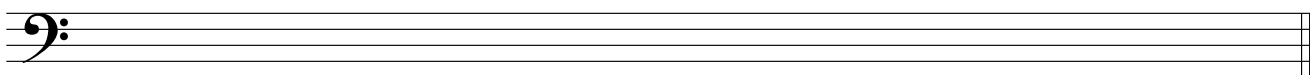

d) **A \flat major**

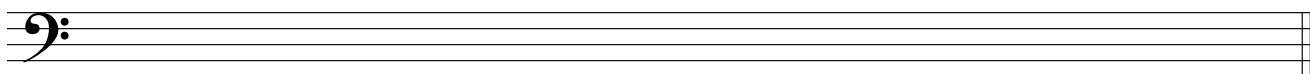

a) The **relative minor**, harmonic form, of **E \flat major**.

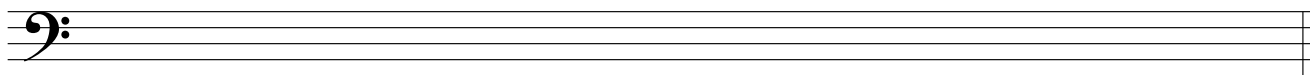

2. Name the key of the following melody.
Rewrite the following passage at the same pitch in the bass clef.

10

Allegro

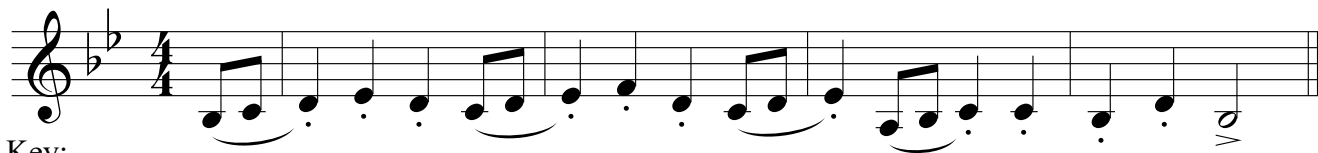

Key: _____

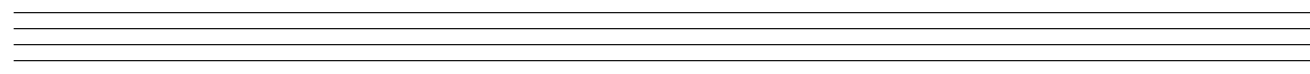

3. Write the following **triads** using a key signature. Add accidentals where necessary.

10

- a) the **Subdominant** of **E major** in second inversion.
- b) the **Tonic** of **A flat major** in first inversion.
- c) the **Supertonic** of **E flat major** in second inversion.
- d) the **Dominant** of **F sharp minor** in root position; based on the **harmonic form** of the scale.
- e) the **Dominant** of **D major** in first inversion.

a) b) c) d) e)

10

4. a) Write the following intervals *above* the given notes.

major 6 perfect 4 minor 3 perfect 4 minor 7

b) Name the following intervals.

10

5. For the following melody composition question:

- a) Name the key
- b) Compose a parallel phrase according to the chords symbols and end the phrase on a stable note.
- c) Draw phrase marks over both phrases.

Key: _____

6. Match each **term or sign** in the left column with the **musical definition** in the right column

10

- | | |
|--|--|
| <p>Example: <i>forte</i> <u> e </u></p> <p><i>pianissimo, PP</i> _____</p> <p><i>presto</i> _____</p> <p><i>accent</i> _____</p> <p><i>decrescendo</i> _____</p> <p><i>da capo, D.C.</i> _____</p> <p><i>staccato</i> _____</p> <p><i>dolce</i> _____</p> <p><i>tie</i> _____</p> <p><i>lento</i> _____</p> <p><i>vivace</i> _____</p> | <p>a) slow</p> <p>b) quickly</p> <p>c) hold for the total value of both notes</p> <p>d) play in a detached manner</p> <p>e) loud</p> <p>f) emphasize the note</p> <p>g) play from the beginning</p> <p>h) very fast</p> <p>i) gradually getting softer</p> <p>j) very soft</p> <p>k) sweetly</p> |
|--|--|

7. Add rests in the places indicated by brackets to complete each of the following measures.

10

The image shows three musical staves in treble clef, each with three measures. Brackets above the notes indicate where to add rests to complete the measures.

- Staff 1:**
 - Measure 1: 2/4 time signature. Notes: quarter, quarter. Bracket above the second quarter note.
 - Measure 2: 2/2 time signature. Notes: quarter, quarter. Bracket above the first quarter note.
 - Measure 3: 4/8 time signature. Notes: quarter, quarter. Bracket above the first quarter note.
- Staff 2:**
 - Measure 1: 4/4 time signature. Notes: quarter, quarter, quarter. Bracket above the first quarter note. A '3' with a bracket below the first three notes indicates a triplet.
 - Measure 2: 3/2 time signature. Notes: quarter, quarter. Bracket above the first quarter note.
 - Measure 3: 3/4 time signature. Notes: quarter, quarter. Bracket above the first quarter note.
 - Measure 4: 4/4 time signature. Notes: quarter, quarter, quarter. Bracket above the first quarter note.
- Staff 3:**
 - Measure 1: 2/8 time signature. Notes: quarter, quarter. Bracket above the first quarter note.
 - Measure 2: 4/2 time signature. Note: half. Bracket above the half note.
 - Measure 3: 3/8 time signature. Notes: quarter, quarter. Bracket above the first quarter note.
 - Measure 4: 4/4 time signature. Note: quarter. Bracket above the quarter note.

10

8. For each of the following write the *notes* using *accidentals* instead of a key signature.

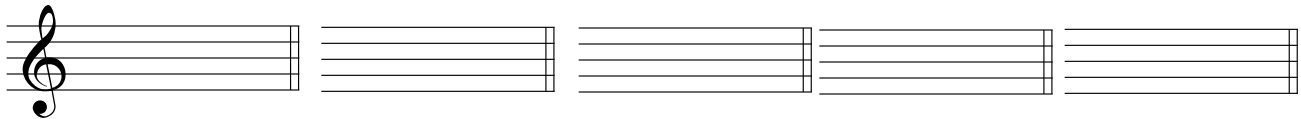

the mediant
of G major

the dominant
of B \flat major

the subdominant
of E \flat major

the supertonic
of E minor

the leading note
of E major

10

9. For each of the following melodies:

- 1) Name the **MAJOR** or **MINOR** Key.
- 2) Place the correct **TIME SIGNATURE** directly on the staff, under each bracket.

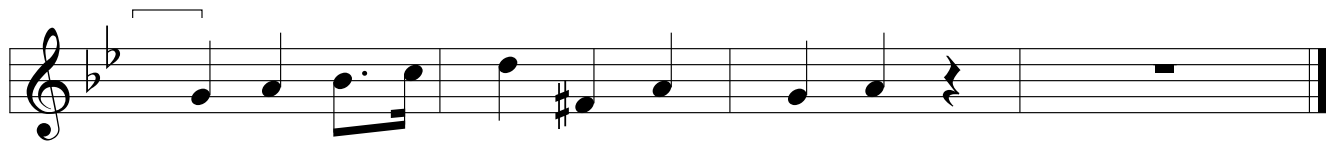

Key: _____

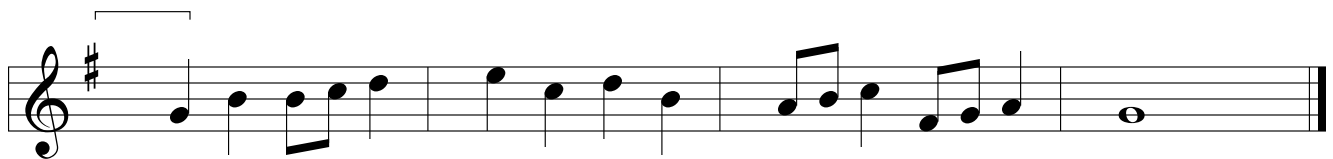

Key: _____

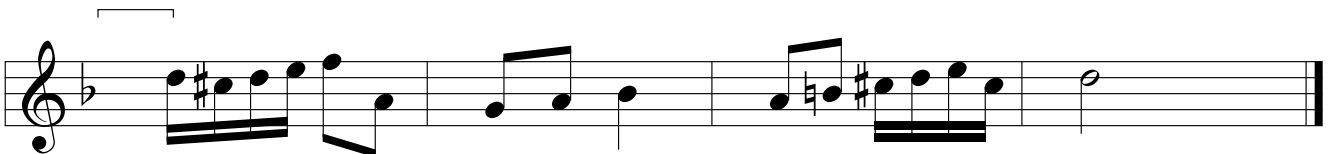

Key: _____

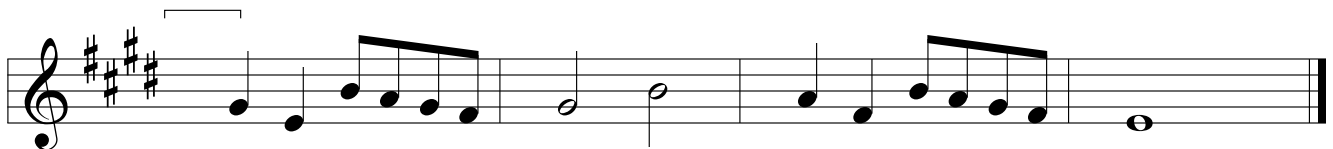

Key: _____



Key: _____

10. Analyze this composition by answering the following questions. Use the spaces provided below. 10

DANCE IN C MAJOR

Anon.

Andante ♩ = 100 - 108

- Name the *key* of this composition. _____
- Write the *time signature* directly on the music.
- How many beats per minute are indicated for this composition? _____
- How many *measures* are in this composition? _____
- Give the *technical name* of the note at letter A. _____
- Name the interval at letter B. _____
- What does the sign above the note at letter C indicate? _____
- What does the curved line at letter D indicate? _____
- What do the dots above the notes at letter E indicate? _____
- What do the dots and double bar line at letter F indicate? _____

End of Examination

British Columbia Conservatory of Music

ROUGH WORK

