



British Columbia
Conservatory of Music

Grade 7

Theory

Examination

May 2018

Candidate Number: _____

Mark: _____ / 100



1. Write the following scales using **WHOLE** notes.

10

a) **E flat major**, ascending and descending, using accidentals instead of a key signature.

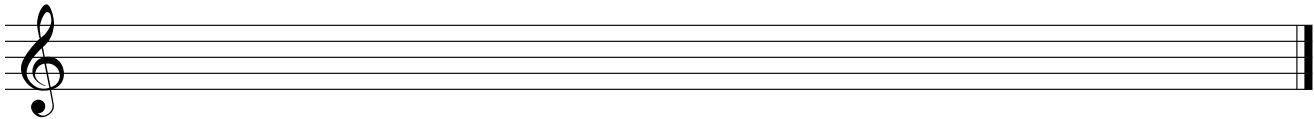

b) **E flat minor harmonic form**, ascending and descending, using a key signature.

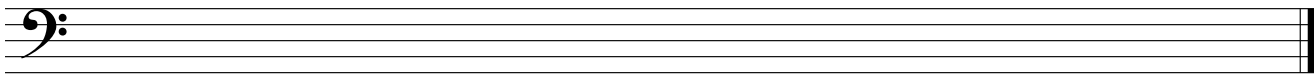

c) **G sharp minor melodic form**, descending only, using accidentals instead of a key signature and mark the semitones with a slur.

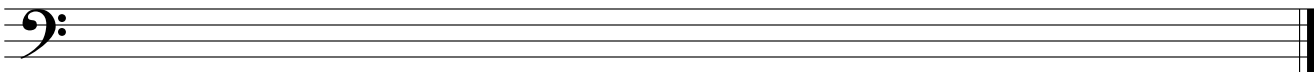

d) **Chromatic scale**, starting on D flat, ascending and descending, using accidentals.

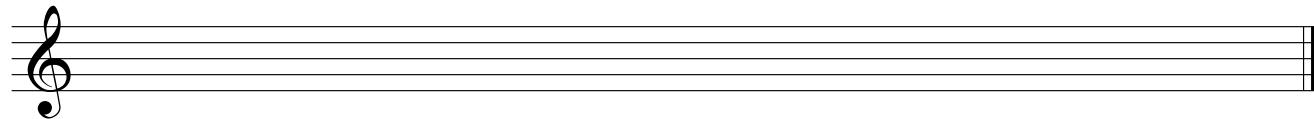

2. Name the key of the following melody and transpose it **DOWN** a **MAJOR THIRD**.
Name the new key.

10

Andantino

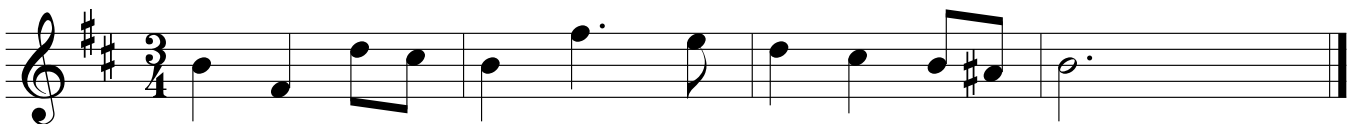

Key: _____



New Key: _____

3. Write the following using a key signature:

- a) the **dominant triad** of **D sharp minor** in first inversion; based on the harmonic scale.
- b) the **supertonic triad** of **A flat major** in root position.
- c) the **submediant triad** of **B flat minor** in second inversion.
- d) the **mediant triad** of **G major** in second inversion.
- e) the **subdominant triad** of **E major** in first inversion.

10

a) b) c) d) e)

10

4. a) Write the following intervals *below* the given notes.

perfect 5
major 6
augmented 5
minor 7
diminished 4

b) Invert the above intervals and rename them.

5. The key has been given for each of the following **Dominant 7th chords**.

Complete the question by:

- 1) adding the **key signature** for each.
- 2) adding any necessary accidentals.
- 3) naming the **Root** and the **Position** of each chord.

10

Root: _____

Position: _____

Key: G minor B major D major E minor E^b minor

6. For each of the following:

- a. Name the KEY.
- b. Write a cadence at the end of each phrase.
- c. Label the chords using *functional* chord symbols (Roman numerals).
- d. Name the type of cadence.

10

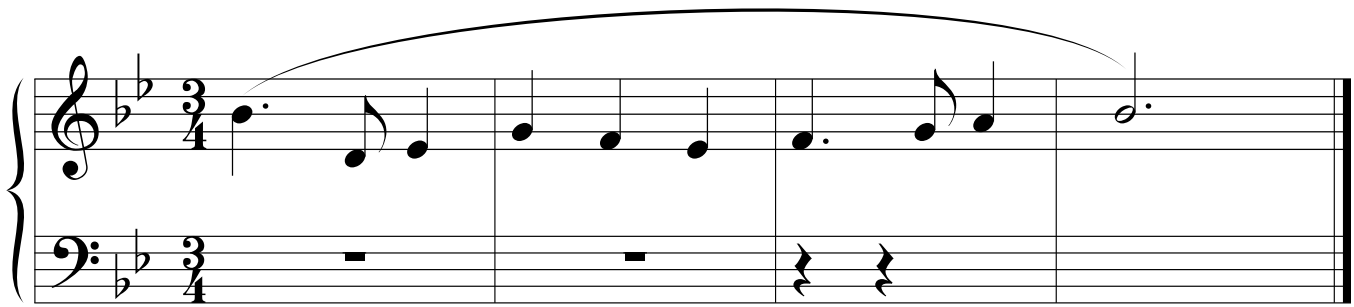

Key: _____

Cadence: _____

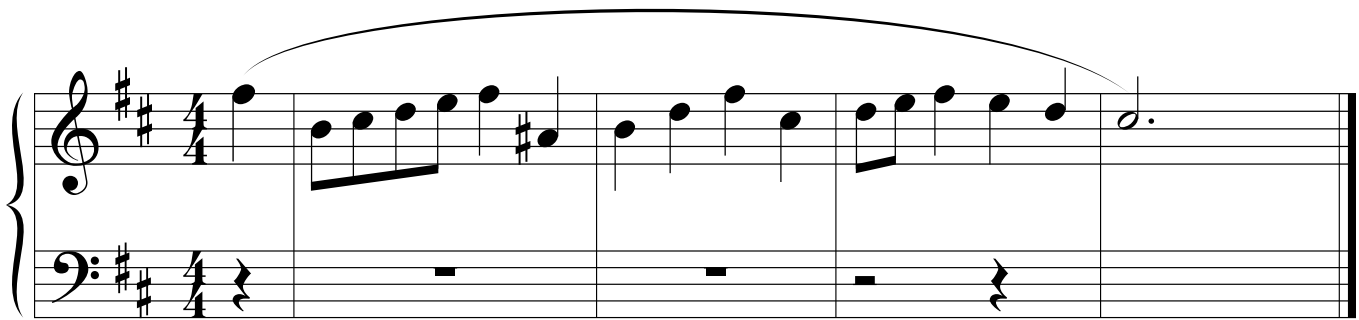

Key: _____

Cadence: _____

7. Choose **TEN (10) ONLY** of the following Italian terms in the left column and match them with the English definition in the right column.

<i>forte</i>	_____	a) always	/10
<i>vivace</i>	_____	b) in a peaceful style	
<i>rubato</i>	_____	c) in a light nimble manner	
<i>una corda</i>	_____	d) quickly	
<i>con moto</i>	_____	e) loud	
<i>leggiero</i>	_____	f) a bit longer than the note requires	
<i>sempre</i>	_____	g) with movement, more active	
<i>tranquillo</i>	_____	h) in the style of, somewhat like	
<i>tenuto</i>	_____	i) not too much	
<i>non troppo</i>	_____	j) use the soft pedal	
<i>quasi</i>	_____	k) vary the speed, not in strict time	
<i>agitato</i>	_____	l) a passage for the entire ensemble	
<i>dolente</i>	_____	m) playful	
<i>sopra</i>	_____	n) simple	
<i>tutti</i>	_____	o) sustained	
<i>volti subito, v.s.</i>	_____	p) weighty, heavily	
<i>scherzando</i>	_____	q) agitated	
<i>semplice</i>	_____	r) dying, fading away	
<i>pesante</i>	_____	s) above	
<i>sostenuto</i>	_____	t) humorously	
<i>giocosso</i>	_____	u) turn the page quickly	
<i>morendo</i>	_____	v) sad	

8. Identify each of the following chords by using:

10

- a. *root quality* chord symbols
- b. *functional* chord symbols



KEY: D major B flat major E flat major C minor G minor

- a. _____
- b. _____

9. Add rests in the places indicated by brackets to complete each of the following measures.

10

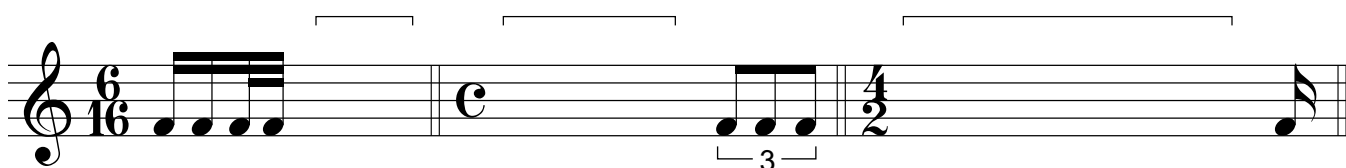
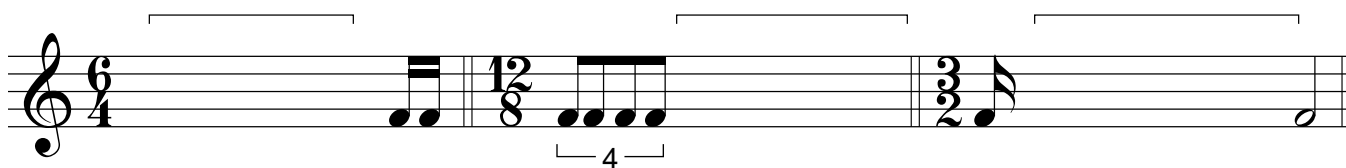
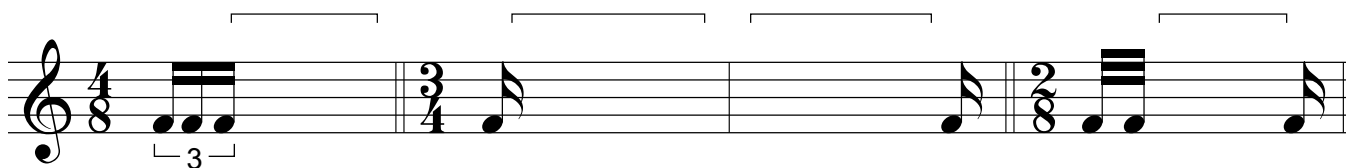

10. Analyse this composition by answering the following questions.
Use the spaces provided below.

SONATINA IN C MAJOR

Albert Biehl
1835 - 1809

- In which **key** is this piece written? _____
- Name the **time signature** of this piece. _____
- Name the **composer** of this piece. _____
- How many **measures** are in this piece? _____
- Give the **technical name** of the note at letter **A**. _____
- What does the **curved line** at letter **B** indicate? _____
- Name the **interval** at letter **C**. _____
- Name the **type** of interval (harmonic or melodic) at letter **C**. _____
- What is the meaning of the dots at letter **D**? _____
- What is the meaning of the sign above the note at letter **E**? _____

End of Examination

ROUGH WORK

