

British Columbia
Conservatory of Music

Grade 8

Theory

Examination

August 2023

Candidate Number: _____

Mark: _____/100

Answer all questions in the space provided.

10

1. Write the following scales, **ascending and descending** using **whole notes**:

a) **B minor harmonic** from **submediant to submediant** using a key signature

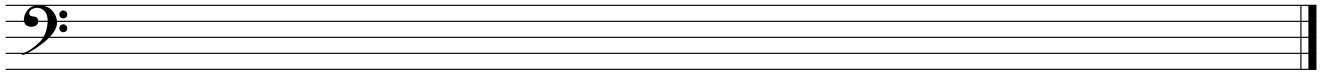

b) **E minor melodic** from **dominant to dominant** using accidentals instead of a key signature

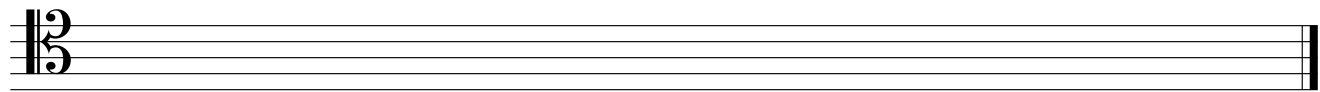

c) **A flat major** from **mediant to mediant** using a key signature.

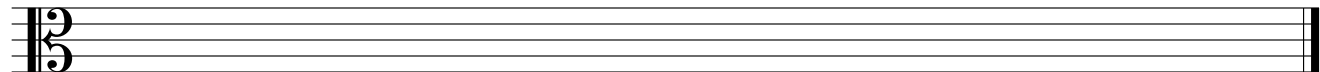

d) **Dorian** mode starting on **G** using accidentals instead of a key signature

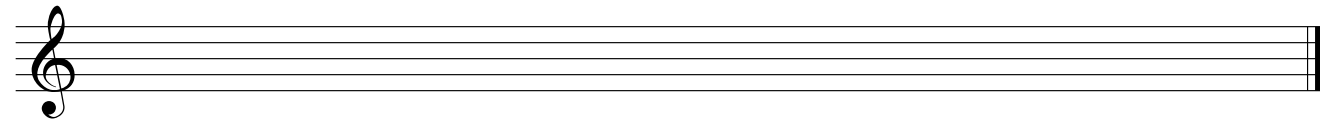

2. Name the key of the following passage.

Transpose it **down a major 2nd** using the key signature of the new key.

Name the new key.

10

Spiritoso

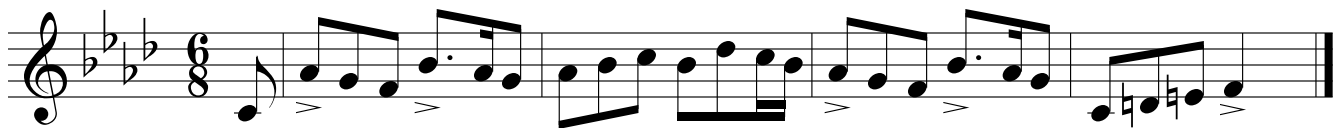

Key: _____

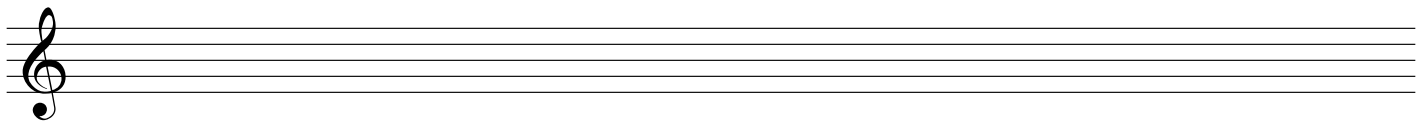

New Key: _____

3. Write the following using a key signature and accidentals where necessary.

10

- a) the **dominant** triad of **B minor** in root position; based on the *natural* minor scale.
- b) the **mediant** triad of **G minor** in second inversion; based on the *harmonic* form of the scale.
- c) the **dominant** triad of **B flat minor** in root position; based on the *harmonic* form of the scale.
- d) the **supertonic** triad of **A flat major** in second inversion.
- e) the **tonic** triad of **E major** in first inversion.

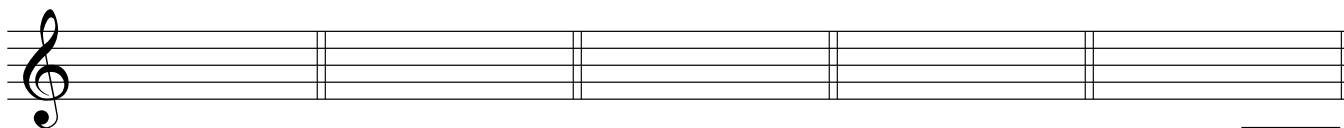

10

4. a) Name the following intervals.

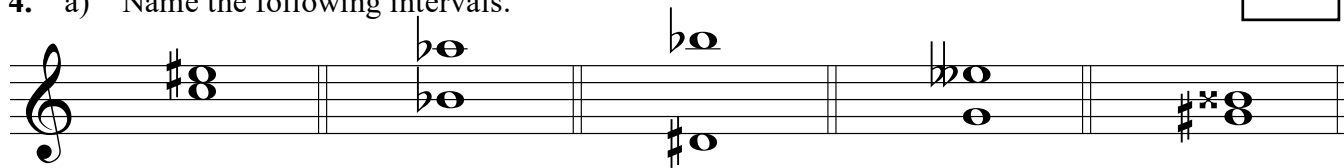

b) Invert the above intervals and name the inversions.

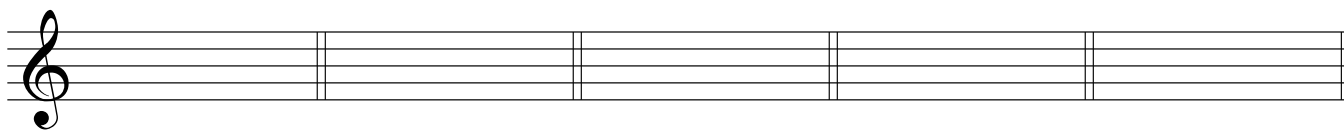

5. The key has been given for each of the following **dominant 7th** and **diminished 7th** chords.

Complete the questions by:

- 1) adding the *key signature* for each.
- 2) adding necessary *accidentals* to each.
- 3) naming the *root* for each.
- 4) naming the position for each using *functional chord symbols*.

10

Dominant 7th

Dominant 7th

Dominant 7th

Diminished 7th

Diminished 7th

Key: B major Eb major D major F# minor Ab minor

Root: _____

Position: _____

10

6. For the following composition question:

- a) Name the key
- b) Complete the first phrase and end on an unstable note.
- c) Compose a *contrasting period (phrase)* and end on a stable note.
- d) Draw appropriate phrase marks.

Key: _____

7. a) Name the key for each of the following melodies.
 b) Write a cadence in **Keyboard Style** at the end of each phrase.
 c) Name each cadence.
 d) Write the *root quality* chords symbols above and *functional chord* symbols below each cadence.
 e) Add rests in measures where required.

10

i.

Key: _____

Cadence: _____

ii.

Key: _____

Cadence: _____

8. Match ALL of the terms in the left column with the English definition in the right column by placing the correct alphabet letter-name in the space provided.

10

- | | | |
|------------------------|-------|--|
| a) <i>cédez</i> | _____ | not too much |
| b) <i>allargando</i> | _____ | proceed to the next section without hesitation |
| c) <i>calando</i> | _____ | lightly |
| d) <i>ritenuto</i> | _____ | pluck the strings with the fingers |
| e) <i>pizzicato</i> | _____ | broadly |
| f) <i>mit Ausdruck</i> | _____ | tempo, motion |
| g) <i>schnell</i> | _____ | very |
| h) <i>léger</i> | _____ | play with the bow |
| i) <i>modéré</i> | _____ | at a comfortable, easy-going speed |
| j) <i>stringendo</i> | _____ | sweet, gently, calm |
| k) <i>sehr</i> | _____ | with expression |
| l) <i>largamente</i> | _____ | fast |
| m) <i>attacca</i> | _____ | moderately |
| n) <i>comodo</i> | _____ | becoming slower and softer |
| o) <i>arco</i> | _____ | lively |
| p) <i>mouvement</i> | _____ | majestically, in a noble manner |
| q) <i>doux</i> | _____ | in a hurrying manner |
| r) <i>lebhaft</i> | _____ | gradually slacken the speed |
| s) <i>non troppo</i> | _____ | slowing down and increasing in volume |
| t) <i>maestoso</i> | _____ | suddenly slower, held back |

10

9a. Add rests in the places indicated by brackets to complete each of the following measures.

9b. Add the correct time signature to each of the following measures.

10. Name the key of the following passage. Complete question A **and** question B.

10

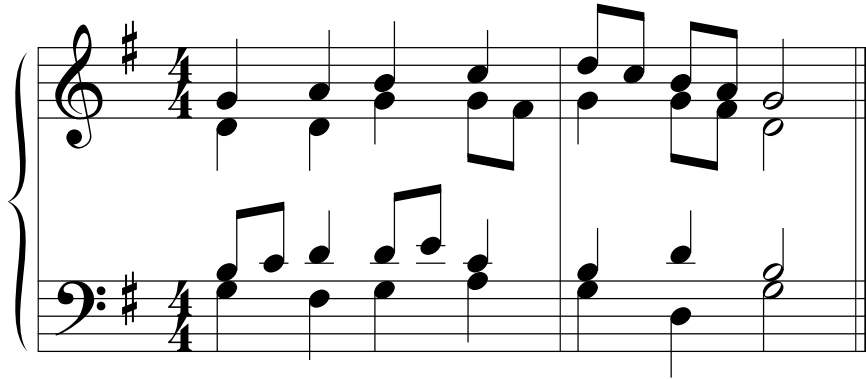

Key: _____

Question A. (5marks)

Rewrite the above passage for **String Quartet**.
Name the instruments in the space provided above each staff.

Question B. (5marks)

Rewrite the above passage for **Modern Vocal Score** (also known as **Novello Score**).

-- End of Examination --

- Rough Work -

