

British Columbia
Conservatory of Music

Grade 6

Theory

Examination

May 2021

Candidate Number: _____

Mark: _____ / 100

10

1. Write the following scales using **WHOLE** notes.

a) **B flat major**, ascending and descending, using a key signature and mark the semitones with a slur.

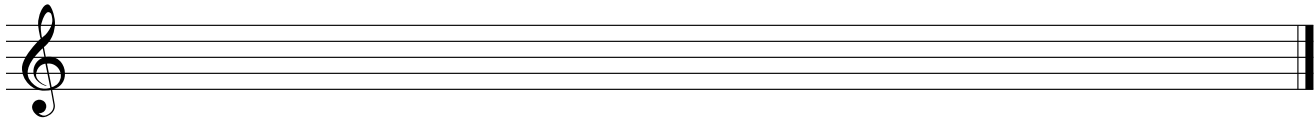

b) **B flat minor harmonic form**, ascending and descending, using a key signature.

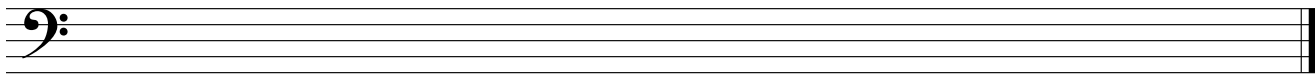

c) **C sharp minor melodic form**, descending only, using accidentals instead of a key signature.

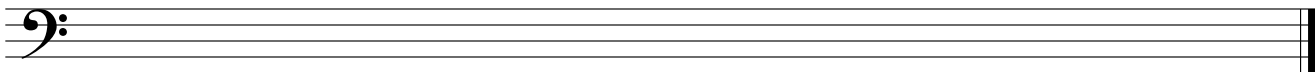

d) **E minor natural form**, ascending and descending, using accidentals instead of a key signature.

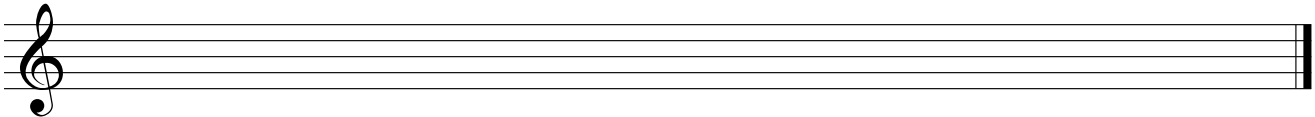

2. Name the key of the following melody.

Transpose it *up* an *major second* and name the new key.

10

Moderato

Key: _____

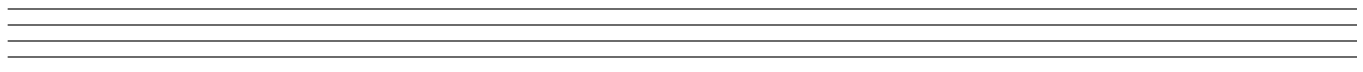

New Key: _____

3. Write the following triads in root position, using a key signature:

10

- a) the **subdominant** of **G major** in first inversion.
- b) the **tonic** of **E flat minor** in second inversion.
- c) the **submediant** of **D flat major** in root position.
- d) the **supertonic** of **B major** in first inversion.
- e) the **dominant** of **E minor** in second inversion; based on the harmonic scale.

a) b) c) d) e)

10

4. a) Write the following intervals above the given notes.

minor 7 major 2 diminished 6 augmented 3 minor

b) Name the following melodic intervals.

10

5. For the following melody composition question:

- a) Name the key
- b) Complete the first period (phrase) according to the chords symbols and end on an unstable note.
- c) Compose a parallel period (phrase) according to the chords symbols and end on a stable note.
- d) Draw appropriate phrase marks.

Key: _____ I IV I V

6. The following are all **Dominant triads** and the keys have been given:
 i) add the correct **key signature** and any necessary accidentals, based on the **harmonic** form of the scale.
 ii) name the **root** of each chord.

10

Key: E^b minor

D minor

G minor

Root: _____

Key: B minor

C# minor

Root: _____

7. For each of the following, name the **key** and the **cadence**.
 Identify the chords using **functional chord symbols** for all cadences.

10

Key: _____ V i

Cadence

Key: _____

Cadence

Key: _____

Cadence

Key: _____

Cadence

8. Match ALL of the terms in the left column with the English definition in the right column by placing the correct alphabet letter-name in the space provided.

10

- | | | | |
|----|----------------------------|-------|--------------------------------------|
| a) | <i>poco a poco</i> | _____ | suddenly |
| b) | <i>mano sinistra, M.S.</i> | _____ | at a moderate speed |
| c) | <i>rubato</i> | _____ | very much, a great deal |
| d) | <i>ritardando</i> | _____ | decreasing in speed and volume |
| e) | <i>grave</i> | _____ | little by little |
| f) | <i>sempre</i> | _____ | gradually slower |
| g) | <i>fortepiano</i> | _____ | without |
| h) | <i>cantabile</i> | _____ | vary the speed, not in strict time |
| i) | <i>subito</i> | _____ | always |
| j) | <i>largo</i> | _____ | return to the original tempo |
| k) | <i>moderato</i> | _____ | accelerate, speed up |
| l) | <i>senza</i> | _____ | a little faster than andante |
| m) | <i>molto</i> | _____ | in a singing style |
| n) | <i>mano destra, M.D.</i> | _____ | loud, then immediately soft |
| o) | <i>marcato</i> | _____ | slow, solemn and sober |
| p) | <i>andantino</i> | _____ | in a graceful, elegant style |
| q) | <i>accelerando</i> | _____ | fairly slow but not as slow as largo |
| r) | <i>larghetto</i> | _____ | very slow and stately |
| s) | <i>a tempo</i> | _____ | right hand |
| t) | <i>grazioso</i> | _____ | left hand |

9. Add rests in the places indicated by brackets to complete each of the following measures.

10

10. Analyze this composition by answering the following questions.
Use the spaces provided below.

LITTLE STEPS

Allegretto ♩ = 96

Anonymous

- Name the key of this composition. _____
- Write the *time signature* directly on the music.
- How many beats per minute are indicated for this piece? _____
- How many *measures* are in this piece? _____
- Which note of the scale is missing from this composition? _____
- Identify the *root*: _____ and the *position*: _____ of the chord in box A.
- What does the *curved line* in box B indicate? _____
- Identify the interval in the box at letter C. _____
- What do the *dots* in box D indicate? _____
- What do the dots and double bar line at letter E indicate? _____

ROUGH WORK

