



British Columbia
Conservatory of Music

Grade 6

Theory

Examination

December 2019

Candidate Number: _____

Mark: _____ / 100



10

1. Write the following scales using **WHOLE** notes.

a) **A flat major**, descending only, using a key signature and mark the semitones with a slur.

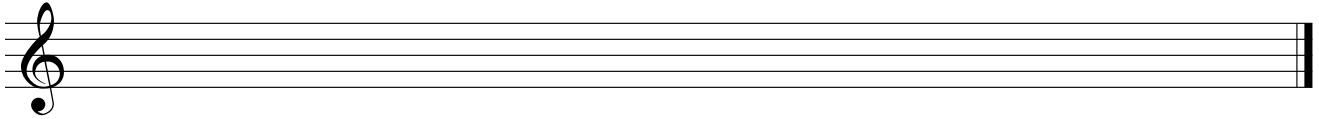

b) **E flat minor harmonic form**, ascending and descending, using a key signature.

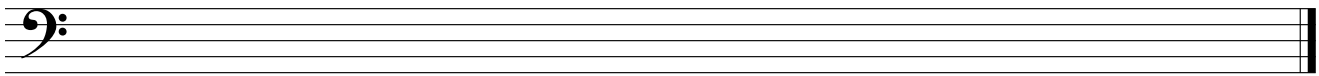

c) **E minor natural form**, ascending and descending, using accidentals instead of a key signature.

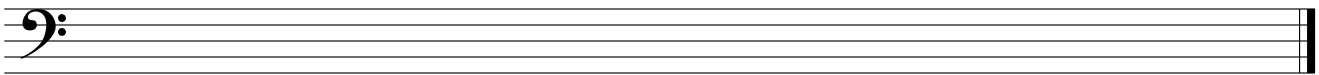

d) **C sharp minor melodic form**, descending only, using accidentals instead of a key signature.

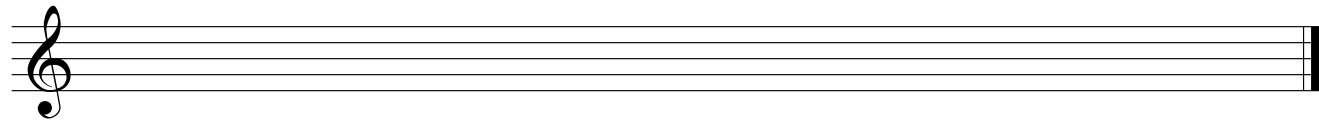

2. Name the key of the following melody.
Transpose it *up a minor third* and name the *new key*.

10

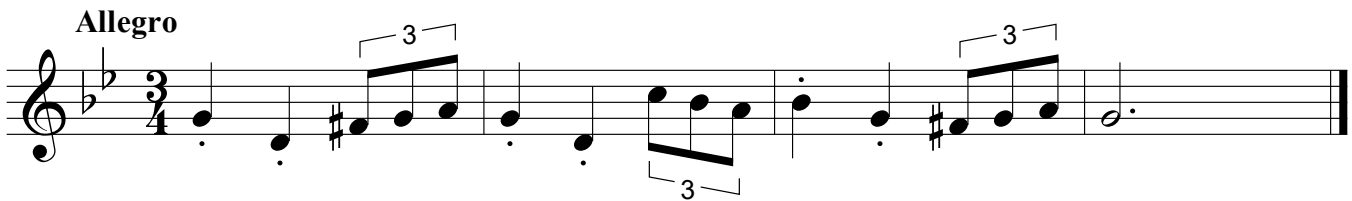

Key: _____

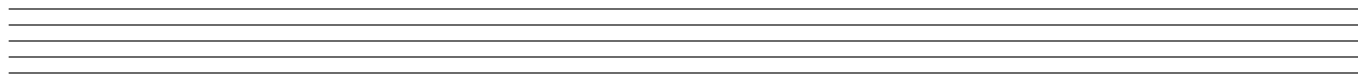

New Key: _____

3. Write the following triads using a key signature:
- the **dominant** of **F sharp minor** in second inversion; based on the harmonic scale.
 - the **submediant** of **D flat major** in root position.
 - the **tonic** of **E flat minor** in second inversion.
 - the **subdominant** of **B major** in first inversion.
 - the **supertonic** of **F sharp major** in root inversion.

10

a) b) c) d) e)

10

4. a) Write the following intervals above the given notes.

minor 7 major 3 diminished 6 perfect 4 augmented 3

- b) Name the following intervals.

5. For the following melody composition question:

- Name the key
- Complete the first phrase according to the chords symbols and end the phrase on an unstable note.
- Compose a parallel phrase according to the chords symbols and end the phrase on a stable note.
- Draw appropriate phrase marks.

10

Key: _____

I V I V

I IV V I

10

6. For each of the following **dominant seventh** chords:

- i) add the correct key signature
- ii) add any necessary accidentals

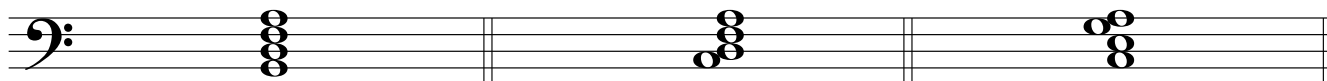

Key: E^b major

Key: G major

Key: D minor

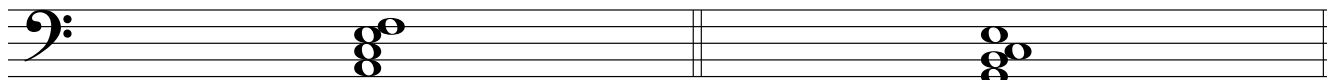

Key: B minor

Key: F minor

7. For each of the following, name the **key** and the **cadence**.

Identify the chords using *functional chord symbols* for all cadences.

10

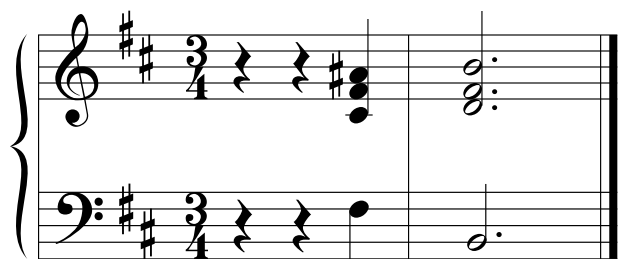

Key: _____ V i

Cadence

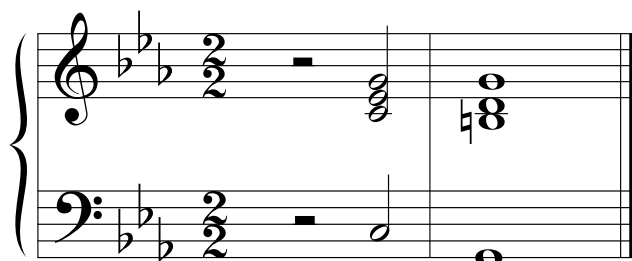

Key: _____

Cadence

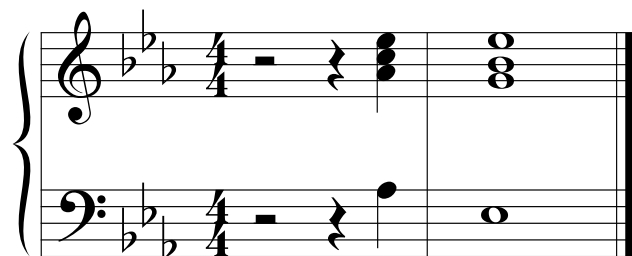

Key: _____

Cadence

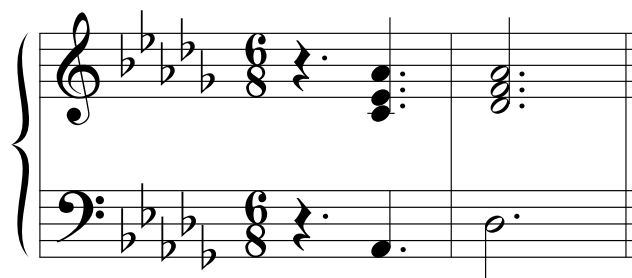

Key: _____

Cadence

8. Match each Italian term in the left column with its English definition in the right column.

10

Example: <i>forte</i>	_____ <i>e</i>	a) in a peaceful manner
<i>accelerando</i>	_____	b) very slow and stately
<i>tranquillo</i>	_____	c) decreasing in speed and volume
<i>subito</i>	_____	d) speed up
<i>poco a poco</i>	_____	e) loud
<i>molto</i>	_____	f) in a singing style
<i>morendo</i>	_____	g) very much, a great deal
<i>fortepiano</i>	_____	h) suddenly
<i>cantabile</i>	_____	i) vary the speed, not in strict time
<i>largo</i>	_____	j) little by little
<i>rubato</i>	_____	k) loud, then immediately soft

9. Add rests in the places indicated by brackets to **complete each** of the following measures.

10

The image shows three musical staves in treble clef, each with brackets above the staff indicating where to add rests to complete the measures. The first staff has three measures: 3/2 time with a triplet of quarter notes, 2/8 time with two eighth notes, and 3/4 time with two quarter notes. The second staff has three measures: 4/2 time with a quarter note, 4/8 time with a triplet of quarter notes, and 6/16 time with a group of four sixteenth notes and a quarter note. The third staff has three measures: common time with a quarter note, 6/4 time with two quarter notes, and 12/8 time with a group of four eighth notes and a quarter note.

10

10. Analyse this composition by answering the following questions.
Use the spaces provided below.

FAREWELL

Anonymous

Andante $\text{♩} = 72 - 84$

- How many beats per minute is indicated for this piece? _____
- Write the *time signature* directly on the music.
- Name the *composer* of this piece. _____
- How many *measures* are in this piece? _____
- Identify the *root*: _____ and the *position*: _____ of the chord in box **A**.
- What does the *curved line* in box **B** indicate? _____
- What do the *dots* in box **C** indicate? _____
- Name the interval at letter **D**. _____
- Identify the kind of chord at letter **E**. _____
- What do the dots and double bar line at letter **F** indicate? _____

End of Examination

ROUGH WORK

