

British Columbia
Conservatory of Music

Grade 7

Theory

Examination

August 2019

Candidate Number: _____

Mark: _____ / 100

10

1. Write the following scales using **WHOLE** notes.

a) A **Chromatic scale** (in any form) starting on D, ascending and descending, using accidentals.

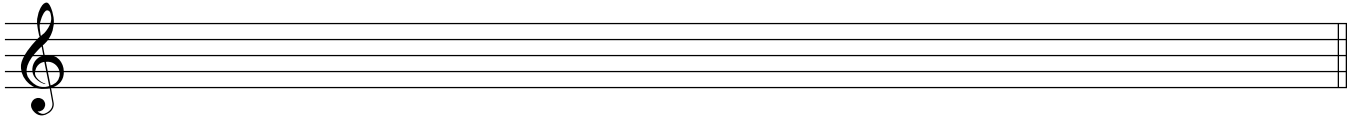

b) **D sharp minor melodic**, descending only, using a key signature and any necessary accidentals.

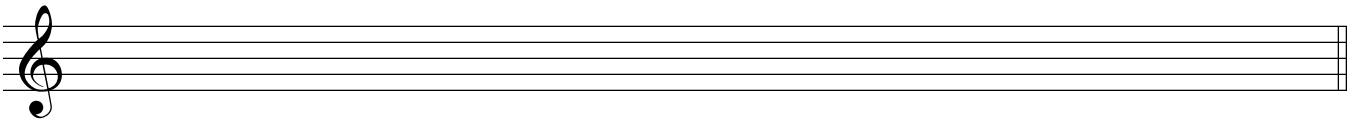

c) **E flat minor harmonic**, ascending and descending using accidentals instead of a key signature.

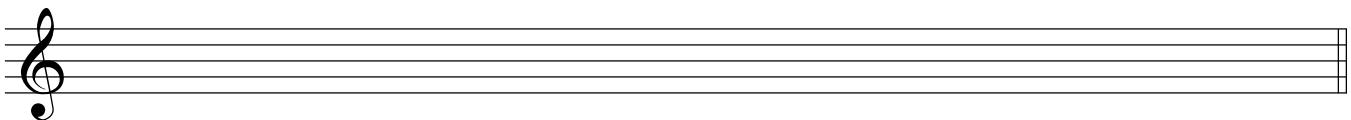

d) Write the **parallel minor melodic** scale of **E major**, ascending and descending using accidentals instead of a key signature.

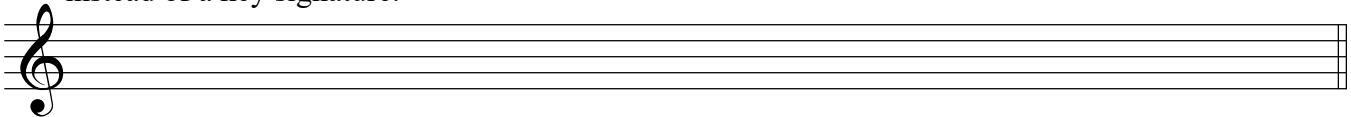

e) Write the **B minor natural scale**, descending only, using accidentals instead of a key signature.

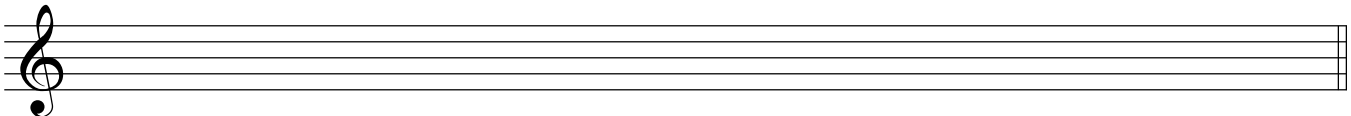

10

2. Name the key of the following melody.
Transpose it **down a major third**. Name the new key.

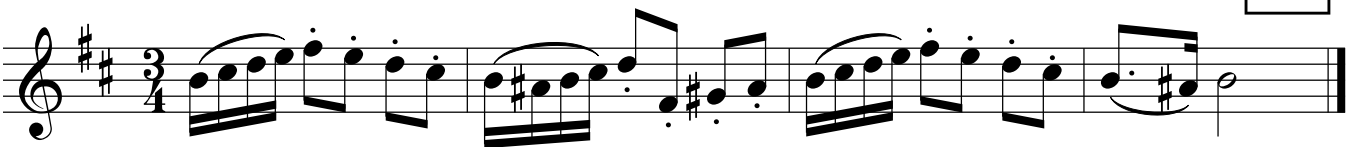

Key: _____

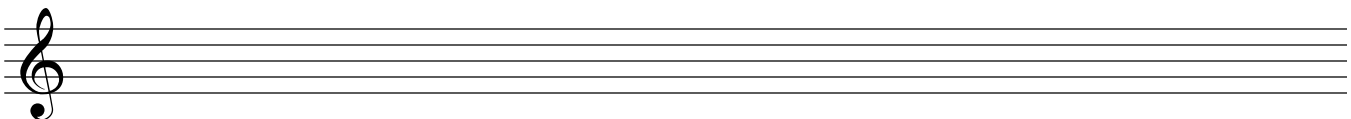

New Key: _____

3. Write the following using accidentals instead of a key signature:

10

- a) the **leading note triad** of **D minor** in second inversion; based on the *natural* scale.
- b) the **mediant triad** of **G sharp minor** in first inversion; based on the *harmonic* scale.
- c) the **dominant triad** of **E major** in second inversion.
- d) the **submediant triad** of **A major** in first inversion.
- e) the **supertonic triad** of **D flat major** in root position.

a) b) c) d) e)

10

4. a) Write the following intervals **above** the given notes.

augmented 5
major 7
perfect 5
diminished 4
minor 6

b) Invert the above intervals and rename them.

5. The key has been given for each of the following **Dominant 7th chords**.

Complete the question by:

- 1) adding the **key signature** for each.
- 2) adding any necessary **accidentals**.
- 3) naming the **root** and
- 4) naming the **position** using *functional chord* symbols

10

Root: _____

Position: _____

Key: G# minor B major E^b major B^b minor A major

6. For each of the following:

- a. Name the KEY.
- b. Write a cadence at the end of each phrase.
- c. Label the chords of each cadence using *root quality* chord symbols and *functional chord* symbols.
- d. Name the type of cadence.

10

Key: _____

Cadence: _____

Key: _____

Cadence: _____

7. Match **ALL** of the following Italian terms in the left column with the English definition in the right column by placing the correct alphabet letter-name in the space provided.

/10

<i>semplice</i>	_____	a) well
<i>ben</i>	_____	b) sadly, sorrowfully
<i>alla</i>	_____	c) lively
<i>agitato</i>	_____	d) with fire, passion
<i>con fuoco</i>	_____	e) hold back the speed
<i>ma</i>	_____	f) release the soft pedal
<i>sforzando, sfz</i>	_____	g) lively in a playful manner
<i>ad libitum</i>	_____	h) heavily
<i>una corda</i>	_____	i) less movement, not too fast
<i>pesante</i>	_____	j) play in a simple manner
<i>sotto voce</i>	_____	k) with intensity or forcefulness
<i>giocososo</i>	_____	l) at liberty, somewhat improvisational
<i>simile</i>	_____	m) use the soft pedal
<i>scherzando</i>	_____	n) but
<i>sostenuto</i>	_____	o) with expression
<i>dolente</i>	_____	p) agitated
<i>meno mosso</i>	_____	q) like
<i>tre corde</i>	_____	r) humorously
<i>con espressione</i>	_____	s) soft, a whisper-like feel
<i>vivo</i>	_____	t) a sudden accent
<i>con brio</i>	_____	u) in the style of

8. 5. For the following melody composition question:

10

- a) Name the key
- b) Compose a *contrasting answering phrase* and end on a *stable note*.
- c) Draw appropriate phrase marks.
- d) Name the type cadence used at each ending (*authentic or half*).

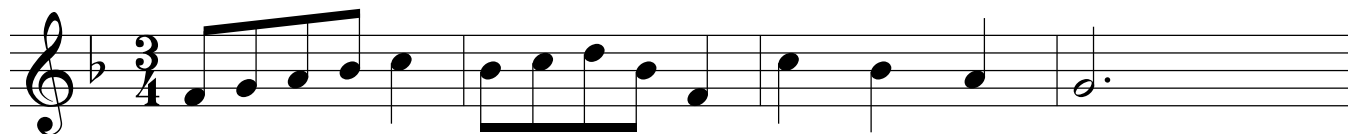

Key: _____

Cadence _____

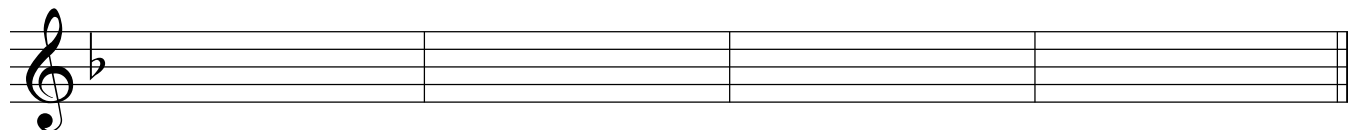

Cadence _____

9. Add rests in the places indicated by brackets to complete each of the following measures.

10

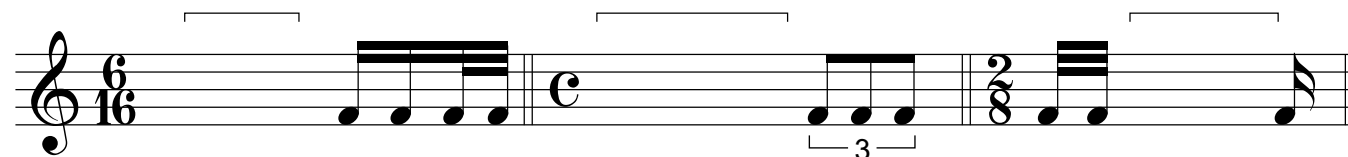
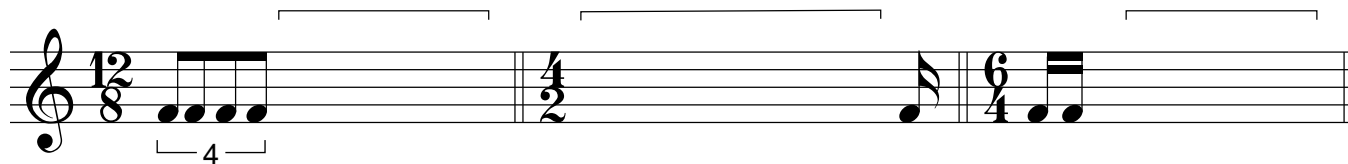
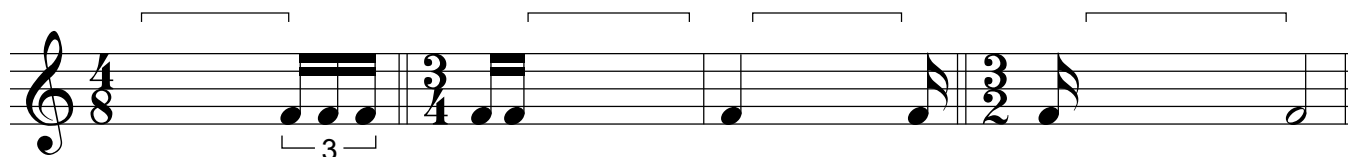

10. Analyse this composition by answering the following questions in the spaces below.

10

SONATINA

op 36 no 5

M. Clementi

M.M. ♩ = 138

- Name the key of this composition. _____
- Place the *time signature* directly on the music.
- Name the *composer* of this piece. _____
- How many *measures* are in this piece? _____
- What is the *root* _____, the *position* _____ and the *kind* _____ of triad at letter A?
- What do the *dots* at letter B indicate? _____
- Write the correct rest(s) for the right hand at letter C. _____
- Name the *interval* at letter D? _____
- How many *beats per minute* are indicated for this composition? _____
- What does the sign above the note at letter E indicate? _____

End of Examination

ROUGH WORK

