

British Columbia
Conservatory of Music

Grade 6

Theory

Examination

August 2019

Candidate Number: _____

Mark: _____ / 100

10

1. Write the following scales using **WHOLE** notes.

a) **F sharp minor melodic form**, descending only, using accidentals instead of a key signature.

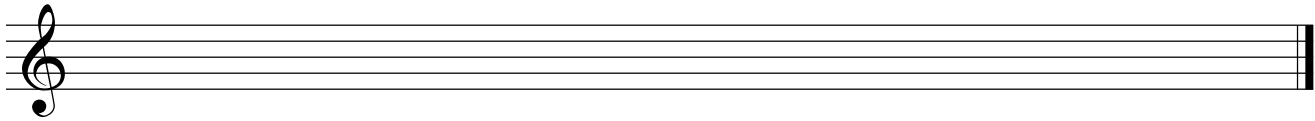

b) **B minor natural form**, ascending and descending, using accidentals instead of a key signature.

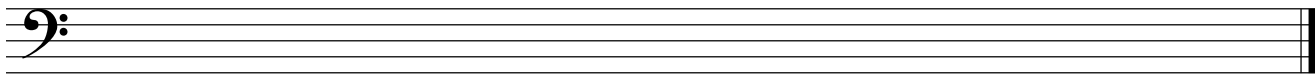

c) **A flat minor harmonic form**, ascending and descending, using a key signature.

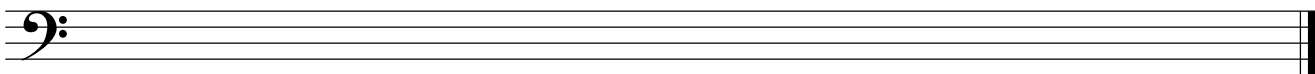

d) **D flat major**, descending only, using a key signature and mark the semitones with a slur.

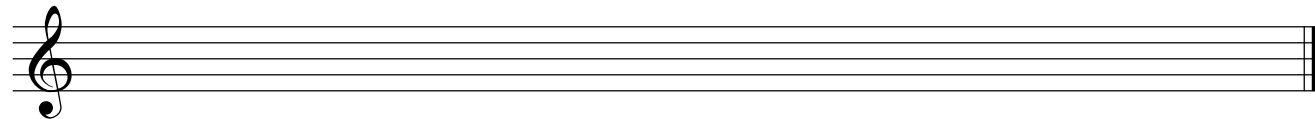

2. Name the key of the following melody. Transpose it *up a minor third* and name the *new key*.

10

Allegro

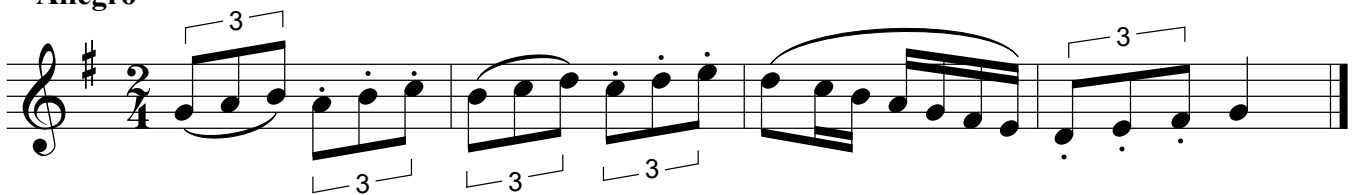

Key: _____

New Key: _____

3. Write the following triads using a key signature:

10

- a) the **tonic** of **B flat minor** in second inversion.
- b) the **submediant** of **E flat major** in root position.
- c) the **dominant** of **F sharp minor** in second inversion; based on the harmonic scale.
- d) the **subdominant** of **D major** in first inversion.
- e) the **supertonic** of **C sharp major** in root inversion.

a) b) c) d) e)

10

4. a) Write the following intervals above the given notes.

major 3 diminished 6 perfect 4 augmented 3 minor 7

b) Name the following intervals.

5. For the following melody composition question:

10

- a) Name the key
- b) Complete the first phrase according to the chords symbols and end the phrase on an unstable note.
- c) Compose a parallel phrase according to the chords symbols and end the phrase on a stable note.
- d) Draw appropriate phrase marks.

Key: _____

6. For each of the following **dominant seventh** chords:

- i) add the correct key signature
- ii) add any necessary accidentals

10

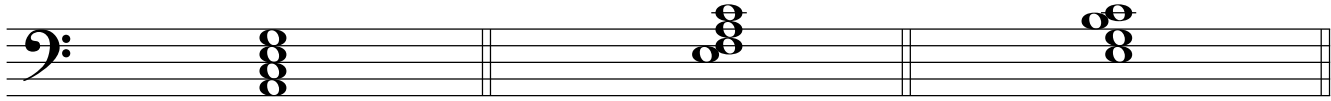

Key: D minor

Key: B minor

Key: F minor

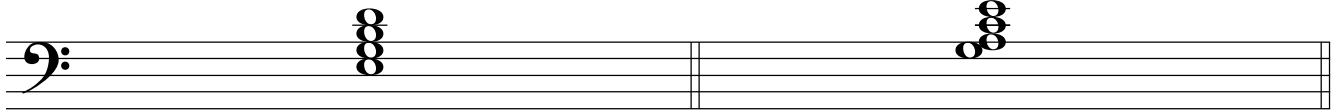

Key: A^b major

Key: D major

7. For each of the following, name the **key** and the **cadence**.

Identify the chords using *functional chord symbols* for all cadences.

10

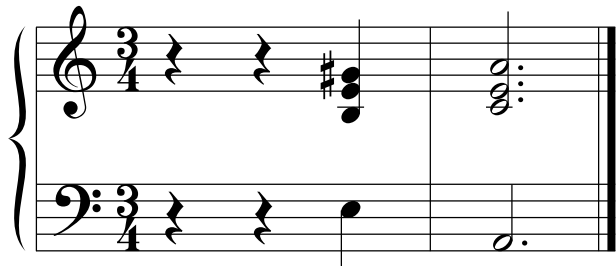

Key: _____ V i

_____ Cadence

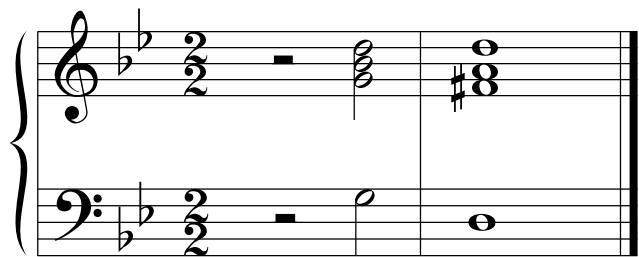

Key: _____ _____

_____ Cadence

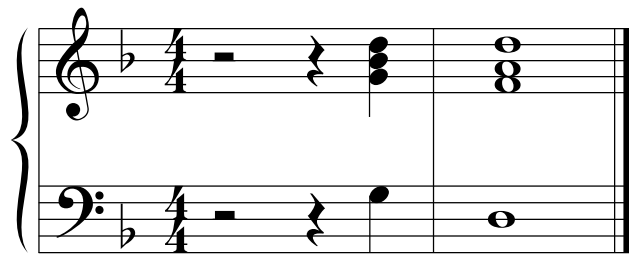

Key: _____ _____

_____ Cadence

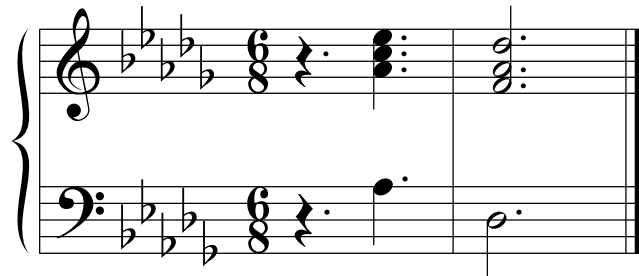

Key: _____ _____

_____ Cadence

8. Match each Italian term in the left column with its English definition in the right column.

10

- | | | |
|------------------------------|----------------|---------------------------------------|
| Example: <i>forte</i> | _____ <i>e</i> | a) decreasing in time and volume |
| <i>a tempo</i> | _____ | b) vary the speed, not in strict time |
| <i>largo</i> | _____ | c) in a singing style |
| <i>molto</i> | _____ | d) always |
| <i>sempre</i> | _____ | e) loud |
| <i>morendo</i> | _____ | f) return to the original speed |
| <i>senza</i> | _____ | g) very slowly and stately |
| <i>poco a poco</i> | _____ | h) emphasized, accented |
| <i>marcato</i> | _____ | i) very much, a great deal |
| <i>cantabile</i> | _____ | j) little by little |
| <i>rubato</i> | _____ | k) without |

9. Add rests in the places indicated by brackets to complete each of the following measures.

10

- Staff 1:** Treble clef, 3/2 time signature. Measure 1: Quarter, quarter, quarter (bracketed 3). Measure 2: 2/8 time signature, quarter note. Measure 3: 3/4 time signature, quarter note. Measure 4: quarter note.
- Staff 2:** Treble clef, 4/2 time signature. Measure 1: quarter note. Measure 2: 4/8 time signature, quarter, quarter, quarter (bracketed 3). Measure 3: 3/8 time signature, quarter, quarter (bracketed 3). Measure 4: 6/16 time signature, quarter, quarter, quarter, quarter (bracketed 4), quarter note.
- Staff 3:** Treble clef, common time (C). Measure 1: quarter, quarter. Measure 2: quarter, quarter, quarter. Measure 3: 6/4 time signature, quarter note. Measure 4: 12/8 time signature, quarter, quarter, quarter, quarter.

10. Analyse this composition by answering the following questions.
Use the spaces provided below.

10

SONG OF LOVE, LOST

TCHAIKOVSKY
Transcribed by MeyersAndante $\text{♩} = 63 - 72$

- Name the *key* in which this piece is written? _____
- Write the *time signature* directly on the music. _____
- Name the *composer* of this piece. _____
- How many *measures* are in this piece? _____
- Identify the *root*: _____ and the *position*: _____ of the chord in box **A**.
- What does the *curved line* in box **B** indicate? _____
- What do the *dots* in box **C** indicate? _____
- Name the interval at letter **D**. _____
- What does the marking at letter **E** indicate? _____
- What do the dots and double bar line at letter **F** indicate? _____

End of Examination

ROUGH WORK

