



British Columbia
Conservatory of Music

Grade 7

Theory

Examination

December 2020

Candidate Number: _____

Mark: _____ / 100



1. Write the following scales using **WHOLE** notes.

10

a) A **Chromatic scale** in any form, starting on **E flat**, ascending and descending, using accidentals.

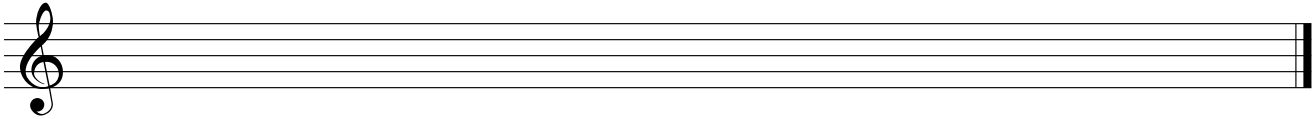

b) **B flat minor harmonic**, ascending and descending using accidentals instead of a key signature.

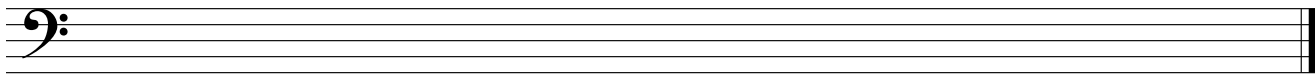

c) The **parallel minor melodic** of **E major**, ascending and descending, use a key signature.

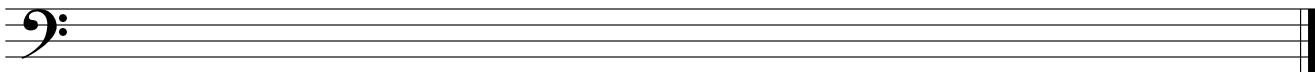

d) **G sharp minor melodic**, descending only, using a key signature and any necessary accidentals.

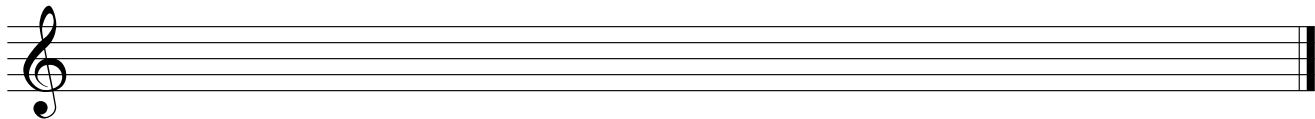

2. Name the key of the following melody.
Transpose it **down a major third**. Name the new key.

10

Allegro

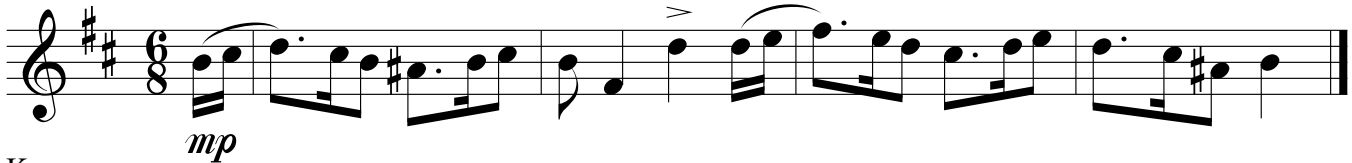

Key: _____

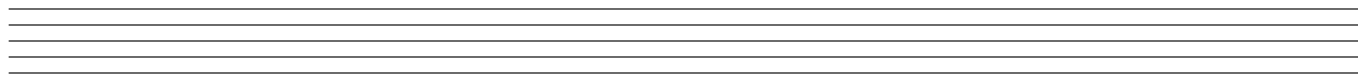

New Key: _____

3. Write the following using accidentals instead of a key signature:

10

- a) the **dominant triad** of **B major** in first inversion.
- b) the **subdominant triad** of **A flat major** in root position.
- c) the **submediant triad** of **F sharp major** in second inversion.
- d) the **leading note triad** of **D minor** in second inversion; based on the *harmonic* scale.
- e) the **mediant triad** of **C sharp minor** in first inversion; based on the *natural* scale.

a) b) c) d) e)

10

4. a) Write the following intervals *above* the given notes.

minor 3
perfect 11
major 7
augmented 4
diminished 5

b) Invert the above intervals and rename them.

5. The key has been given for each of the following **Dominant 7th chords**.

Complete the following by:

- 1) adding the **key signature** for each.
- 2) adding any necessary **accidentals**.
- 3) naming the **root** and
- 4) naming the **position** using *functional chord* symbols

10

Root: _____

Position: _____

Key: F# minor
Db major
G major
B major
Ab minor

6. For each of the following:

- a. Name the Key.
- b. Write a cadence at the end of each phrase.
- c. Label the chords of each cadence using *root quality* chord symbols above, and *functional chord* symbols below.
- d. Name the type of cadence.

10

Key: _____

Cadence: _____

Key: _____

Cadence: _____

8. Match ALL of the following Italian terms in the left column with the English definition in the right column by placing the correct alphabet letter-name in the space provided.

10

- | | | |
|---------------------------|-------|--------------------------------------|
| a) <i>con espressione</i> | _____ | agitated |
| b) <i>ad libitum</i> | _____ | more movement, faster |
| c) <i>sforzando, sfz</i> | _____ | and |
| d) <i>agitato</i> | _____ | soft, a whisper-like feel |
| e) <i>sostenuto</i> | _____ | use the soft pedal |
| f) <i>e, ed</i> | _____ | animated, come to life |
| g) <i>giocoso</i> | _____ | well |
| h) <i>simile</i> | _____ | with intensity or forcefulness |
| i) <i>una corda</i> | _____ | with expression |
| j) <i>ma</i> | _____ | with grace |
| k) <i>meno mosso</i> | _____ | like |
| l) <i>pesante</i> | _____ | humorously |
| m) <i>più mosso</i> | _____ | in a playful manner |
| n) <i>scherzando</i> | _____ | less movement, not so fast, slower |
| o) <i>con grazia</i> | _____ | release the soft pedal |
| p) <i>animato</i> | _____ | a sudden accent |
| q) <i>ben</i> | _____ | heavily |
| r) <i>con brio</i> | _____ | hold back the speed |
| s) <i>sotto voce</i> | _____ | at liberty, somewhat improvisational |
| t) <i>tre corde</i> | _____ | but |

8. For the following composition question:

10

- a) Name the key
- b) Compose a *contrasting phrase (period)* and end on a *stable* note.
- c) At the end of each phrase, indicate the type of cadence used.
- d) Draw appropriate phrase marks.

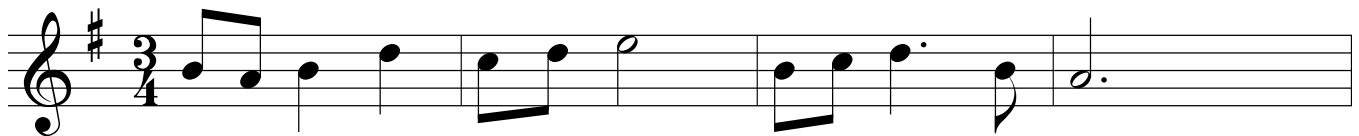

Key: _____

Cadence _____

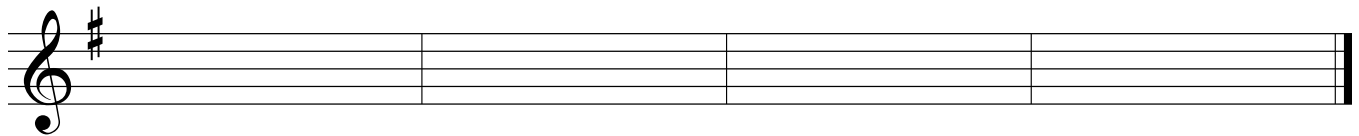

Cadence _____

9. Add rests in the places indicated by brackets to complete the following measures.

10

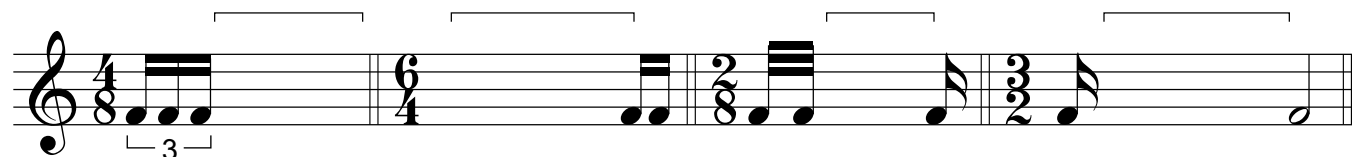
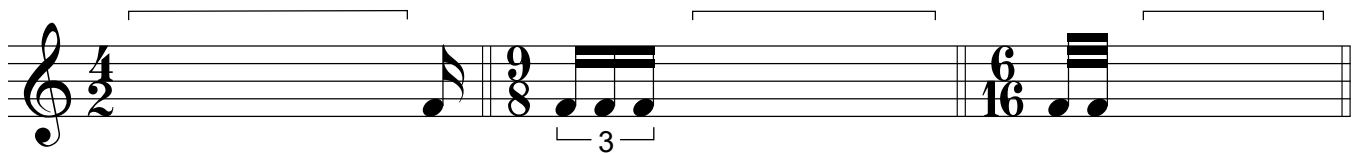
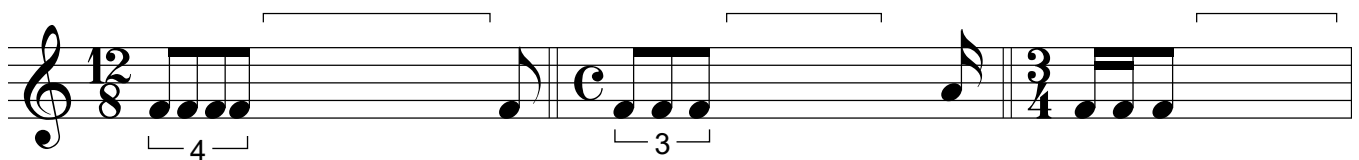

10. Answer the questions in the spaces provided below.

10

The Wild Horseman

M.M. ♩. = 144

R. Schumann

- Name the key of this composition. _____
- Place the *time signature* directly on the music.
- How many *beats per minute* are indicated for this composition? _____
- What is the *root* _____, the *position* _____ and the *type* _____ of chord at letter **A**?
- What is the *root* _____, the *position* _____ and the *type* _____ of chord at letter **B**?
- How many measures are in this piece? _____
- What does the curved line at letter **C** indicate? _____
- Is this piece written in *compound* or *simple* time? _____
- What do the dots at letter **D** indicate? _____
- What do the dots and the double bar line at letter **E** indicate? _____

ROUGH WORK

