

British Columbia
Conservatory of Music

Grade 6

Theory

Examination

December 2020

Candidate Number: _____

Mark: _____ / 100

10

1. Write the following scales using **WHOLE** notes.

a) **E minor natural form**, ascending and descending, using accidentals instead of a key signature.

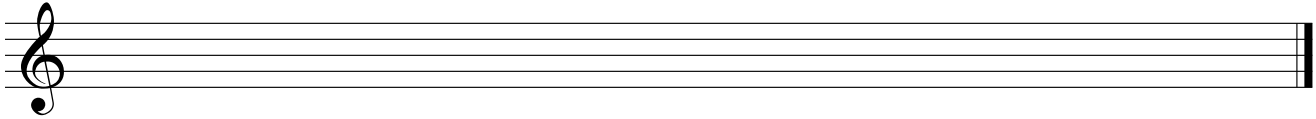

b) **A flat major**, descending only, using a key signature and mark the semitones with a slur.

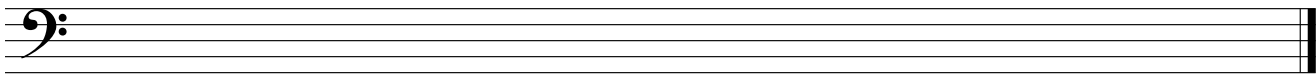

c) **C sharp minor melodic form**, descending only, using accidentals instead of a key signature.

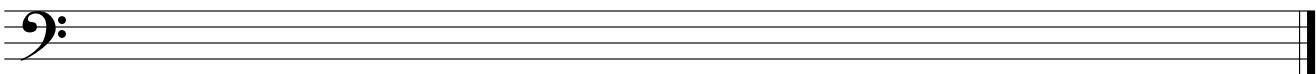

d) **B flat minor harmonic form**, ascending and descending, using a key signature.

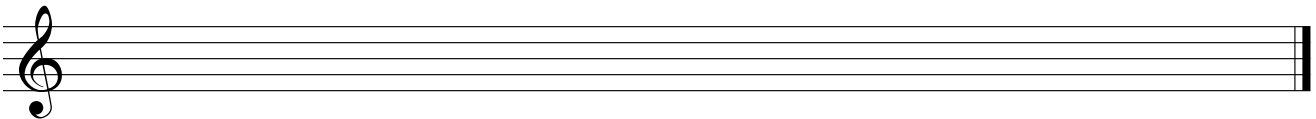

2. Name the key of the following melody.

Transpose it *up an augmented second* and name the *new key*.

10

Moderato

Key: _____

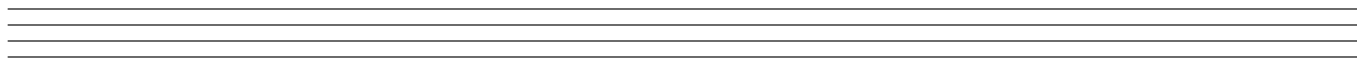

New Key: _____

3. Write the following triads using a key signature:

10

- a) the **tonic** of **B flat minor** in second inversion.
- b) the **subdominant** of **B major** in first inversion.
- c) the **dominant** of **D minor** in second inversion; based on the harmonic scale.
- d) the **supertonic** of **C sharp major** in first inversion.
- e) the **submediant** of **G flat major** in root position.

a) b) c) d) e)

10

4. a) Write the following intervals above the given notes.

augmented 3 minor 7 major 2 diminished 6 augmented 4

b) Name the following melodic intervals.

10

5. For the following melody composition question:

- a) Name the key
- b) Complete the first period (phrase) according to the chords symbols and end on an unstable note.
- c) Compose a parallel period (phrase) according to the chords symbols and end on a stable note.
- d) Draw appropriate phrase marks.

Key: _____

I IV V I

6. The following are all **Dominant triads** and the keys have been given:

10

- i) add the correct **key signature** and any necessary accidentals, based on the **harmonic** form of the scale.
- ii) name the **root** of each chord.

Key: B^b minor

C minor

D minor

Root: _____

Key: G minor

F# minor

Root: _____

7. For each of the following, name the **key** and the **cadence**.

Identify the chords using **functional chord symbols** for all cadences.

10

Key: _____ V i

Cadence

Key: _____

Cadence

Key: _____

Cadence

Key: _____

Cadence

6. Match ALL of the following terms in the left column with the English definition in the right column by placing the correct alphabet letter-name in the space provided.

- | | | |
|-----------------------------|-------|--|
| a) <i>pianissimo, pp</i> | _____ | a slow tempo |
| b) <i>fine</i> | _____ | at a walking pace |
| c) <i>D. C. al Fine</i> | _____ | pause, extend a note or rest |
| d) <i>andante</i> | _____ | emphasize the note |
| e) <i>fermata</i> | _____ | repeat from the beginning and end at <i>Fine</i> |
| f) <i>mezzo piano, mp</i> | _____ | sweetly |
| g) <i>presto</i> | _____ | expressively |
| h) <i>accent</i> | _____ | the end |
| i) <i>piano, p</i> | _____ | loud |
| j) <i>adagio</i> | _____ | return to the original speed |
| k) <i>espressivo</i> | _____ | Maelzel's metronome |
| l) <i>dolce</i> | _____ | pedal marking, use the damper pedal |
| m) <i>forte, f</i> | _____ | moderately soft |
| n) <i>decrescendo</i> | _____ | soft |
| o) <i>staccato</i> | _____ | very soft |
| p) $\text{\textcircled{S}}$ | _____ | very fast |
| q) <i>M.M</i> | _____ | moderately loud |
| r) <i>a tempo</i> | _____ | play in a detached manner |
| s) <i>mezzo forte, mf</i> | _____ | dal segno or D.S. , play from the sign |
| t) <i>Leg.</i> | _____ | gradually getting softer |

9. Add rests in the places indicated by brackets to complete each of the following measures.

10

10

10. Analyze this composition by answering the following questions.
Use the spaces provided below.

CHEERFULNESS

Allegretto ♩ = 96 Anonymous

- Name the key of this composition. _____
- Write the *time signature* directly on the music.
- How many beats per minute are indicated for this piece? _____
- How many *measures* are in this piece? _____
- Identify the *root*: _____ and the *position*: _____ of the chord in box **A**.
- What does the *curved line* in box **B** indicate? _____
- What do the *dots* in box **C** indicate? _____
- Add the correct rests in the box at letter **D**. _____
- Identify the interval in the box at letter **E**. _____
- What do the dots and double bar line at letter **F** indicate? _____

End of Examination

ROUGH WORK

