



British Columbia  
Conservatory of Music

Grade 6

# *Theory*

Examination

August 2020

Candidate Number: \_\_\_\_\_

Mark: \_\_\_\_\_ / 100



10

1. Write the following scales using **WHOLE** notes.

a) **A flat minor harmonic form**, ascending and descending, using a key signature.

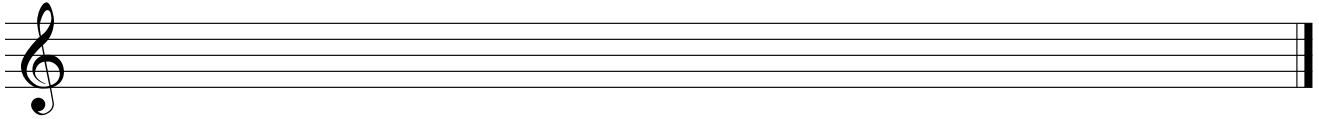

b) **G flat major**, descending only, using a key signature and mark the semitones with a slur.

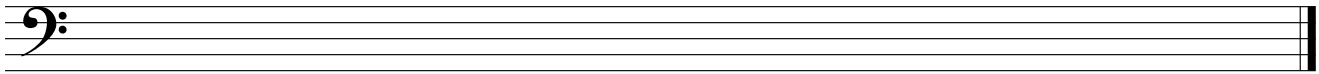

c) **F sharp minor melodic form**, descending only, using accidentals instead of a key signature.

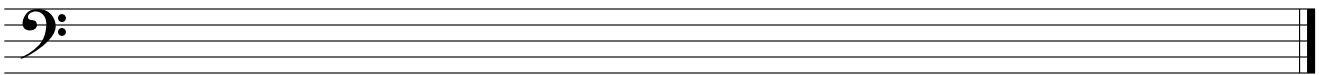

d) **B minor natural form**, ascending and descending, using accidentals instead of a key signature.

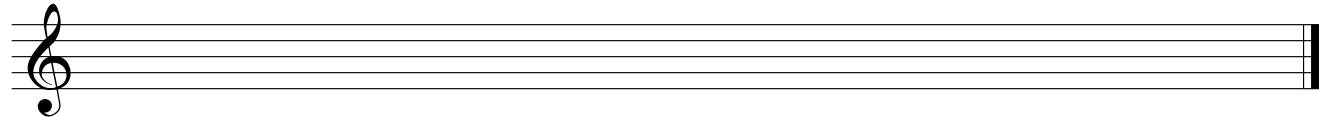

2. Name the key of the following melody.

Transpose it *up an augmented fourth* and name the *new key*.

10

**Allegro**

*mf*

Key: \_\_\_\_\_

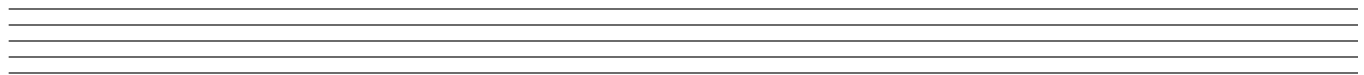

New Key: \_\_\_\_\_

3. Write the following triads using a key signature:

10

- a) the **subdominant** of **A major** in first inversion.
- b) the **tonic** of **E flat minor** in second inversion.
- c) the **submediant** of **D flat major** in root position.
- d) the **dominant** of **B minor** in second inversion; based on the harmonic scale.
- e) the **supertonic** of **F sharp major** in root inversion.

a)                      b)                      c)                      d)                      e)

10

4. a) Write the following intervals above the given notes.

major 3
diminished 6
perfect 4
augmented 3
minor 7

b) Name the following melodic intervals.

\_\_\_\_\_

10

5. For the following melody composition question:

- a) Name the key
- b) Complete the first period (phrase) according to the chords symbols and end on an unstable note.
- c) Compose a parallel period (phrase) according to the chords symbols and end on a stable note.
- d) Draw appropriate phrase marks.

Key: \_\_\_\_\_



8. Match each Italian term in the left column with its English definition in the right column. /10

<i>mano sinistra, M.S.</i>	_____	a) time, the speed of the music
<i>tranquillo</i>	_____	b) always
<i>largo</i>	_____	c) slow, solemn and sober
<i>rubato</i>	_____	d) speed up
<i>ritardando</i>	_____	e) loud, then immediately soft
<i>senza</i>	_____	f) emphasized, accented
<i>mano destra, M.D.</i>	_____	g) be silent
<i>morendo</i>	_____	h) very much, a great deal
<i>cantabile</i>	_____	i) suddenly
<i>poco a poco</i>	_____	j) at a moderate speed
<i>tempo</i>	_____	k) in a peaceful manner
<i>accelerando</i>	_____	l) right hand
<i>grave</i>	_____	m) decreasing in speed and volume
<i>molto</i>	_____	n) little by little
<i>moderato</i>	_____	o) in a singing style
<i>tacet</i>	_____	p) gradually slower
<i>sempre</i>	_____	q) very slowly, stately
<i>subito</i>	_____	r) vary the speed, not in strict time
<i>fortepiano</i>	_____	s) without
<i>marcato</i>	_____	t) left hand

9. Add rests in the places indicated by brackets to complete each of the following measures

10

10

10. Analyze this composition by answering the following questions.  
Use the spaces provided below.

# HAPPINESS

Andantino ♩ = 88

Anonymous

- Name the key of this composition. \_\_\_\_\_
- Write the *time signature* directly on the music.
- How many beats per minute are indicated for this piece? \_\_\_\_\_
- How many *measures* are in this piece? \_\_\_\_\_
- Identify the *root*: \_\_\_\_\_ and the *position*: \_\_\_\_\_ of the chord in box **A**.
- What does the *curved line* in box **B** indicate? \_\_\_\_\_
- What do the *dots* in box **C** indicate? \_\_\_\_\_
- Name the interval at letter **D**. \_\_\_\_\_
- Which note of the scale is missing from this composition? \_\_\_\_\_
- What do the dots and double bar line at letter **E** indicate? \_\_\_\_\_

End of Examination

# ROUGH WORK

---

