

British Columbia  
Conservatory of Music

Grade 5

# *Theory*

Examination

December 2020

Candidate Number: \_\_\_\_\_

Mark: \_\_\_\_\_ / 100

Answer all questions in the space provided.

1. Write the following scales, ascending and descending, using the correct key signature for each one. Use whole notes.

10

a) **E $\flat$  major**

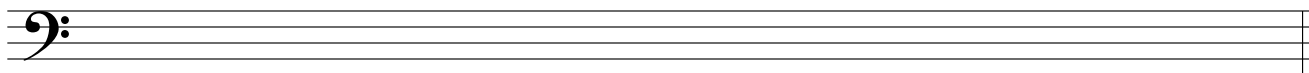

b) The **relative minor**, harmonic form, of B $\flat$  major.

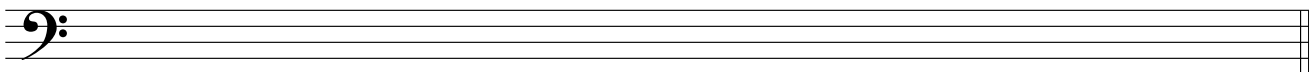

c) **C minor** melodic form

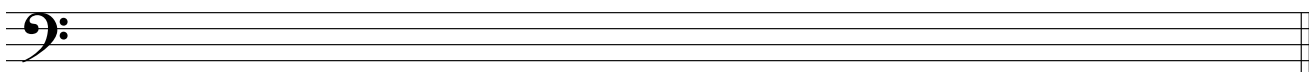

d) **F minor** natural form

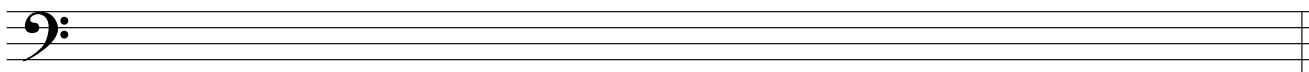

2. Name the key of the following melody.  
Rewrite the following passage one octave lower in the treble clef.

10

**Allegro**

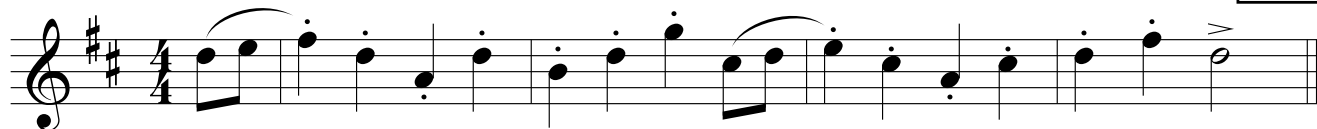

Key: \_\_\_\_\_

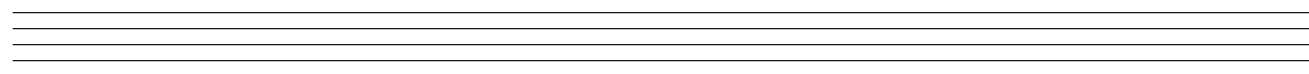
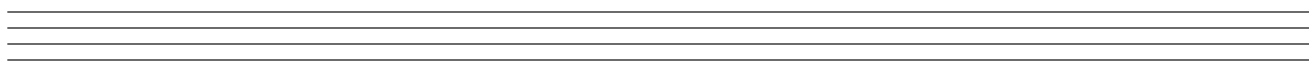

7. Add rests in the places indicated by brackets to complete each of the following measures.

10

6. Match ALL of the following terms in the left column with the English definition in the right column by placing the correct alphabet letter-name in the space provided.

- |                             |       |  |
|-----------------------------|-------|--|
| a) <i>pianissimo, pp</i>    | _____ | a slow tempo                                     |
| b) <i>fine</i>              | _____ | at a walking pace                                |
| c) <i>D. C. al Fine</i>     | _____ | pause, extend a note or rest                     |
| d) <i>andante</i>           | _____ | emphasize the note                               |
| e) <i>fermata</i>           | _____ | repeat from the beginning and end at <i>Fine</i> |
| f) <i>mezzo piano, mp</i>   | _____ | sweetly  |
| g) <i>presto</i>            | _____ | expressively                                     |
| h) <i>accent</i>            | _____ | the end  |
| i) <i>piano, p</i>          | _____ | loud   |
| j) <i>adagio</i>            | _____ | return to the original speed                     |
| k) <i>espressivo</i>        | _____ | Maelzel's metronome                              |
| l) <i>dolce</i>             | _____ | pedal marking, use the damper pedal              |
| m) <i>forte, f</i>          | _____ | moderately soft                                  |
| n) <i>decrescendo</i>       | _____ | soft   |
| o) <i>staccato</i>          | _____ | very soft  |
| p) $\text{\textcircled{S}}$ | _____ | very fast  |
| q) <i>M.M</i>               | _____ | moderately loud                                  |
| r) <i>a tempo</i>           | _____ | play in a detached manner                        |
| s) <i>mezzo forte, mf</i>   | _____ | dal segno or <b>D.S.</b> , play from the sign    |
| t) <i>Leg.</i>              | _____ | gradually getting softer                         |

10

8. Write the following notes using *accidentals* instead of a key signature.

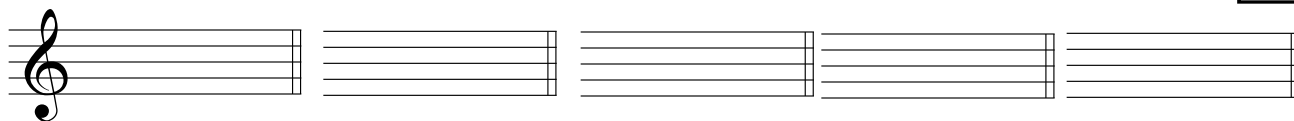

the mediant  
of E major

the dominant  
of A $\flat$  major

the subdominant  
of E $\flat$  major

the supertonic  
of D minor

the leading note  
of B $\flat$  major

10

9. For each of the following melodies:

- 1) Name the **MAJOR** or **MINOR** Key.
- 2) Place the correct **TIME SIGNATURE** directly on the staff, under each bracket.

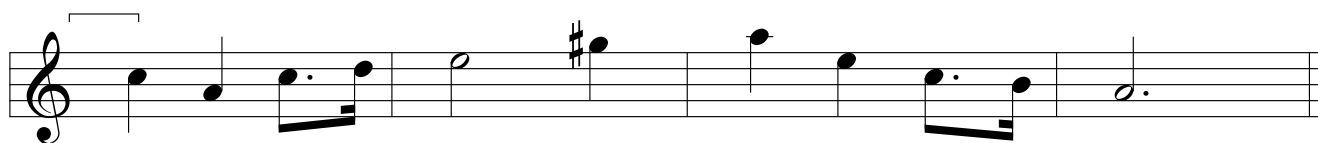

10. Analyze this composition by answering the following questions. Use the spaces provided below.

10

## DANCE IN D MAJOR

Allegretto ♩ = 138 - 152

Anon.

- Name the *key* of this composition. \_\_\_\_\_
- Write the *time signature* directly on the music.
- How many beats per minute are indicated for this composition? \_\_\_\_\_
- How many *measures* are in this composition? \_\_\_\_\_
- Give the *technical name* of the note at letter A. \_\_\_\_\_
- Which note of the scale is missing from this composition? \_\_\_\_\_
- What does the sign above the note at letter B indicate? \_\_\_\_\_
- What does the curved line at letter C indicate? \_\_\_\_\_
- What do the dots above the notes at letter D indicate? \_\_\_\_\_
- What do the dots and double bar line at letter E indicate? \_\_\_\_\_

End of Examination

British Columbia Conservatory of Music

# ROUGH WORK

---

