

British Columbia  
Conservatory of Music

Grade 5

# *Theory*

Examination

May 2019

Candidate Number: \_\_\_\_\_

Mark: \_\_\_\_\_ / 100

Answer all questions in the space provided.

1. Write the following scales, ascending and descending, using the correct key signature for each one. Use whole notes.

10

a) A $\flat$  major

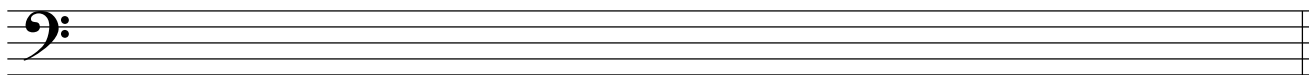

b) The relative minor harmonic form, of B $\flat$  major.

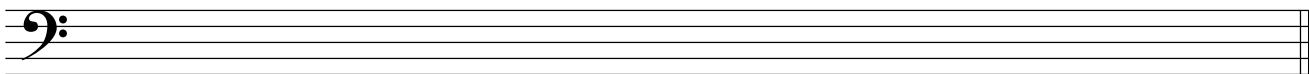

c) B minor natural form

d) C $\sharp$  minor melodic form

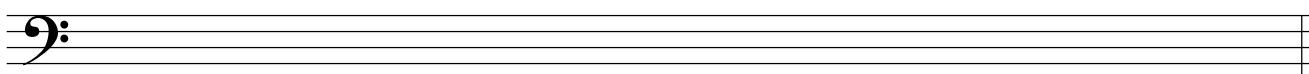

2. Name the key of the following melody. Transpose it **DOWN** one octave in the **TREBLE** clef.

10

**Allegro**

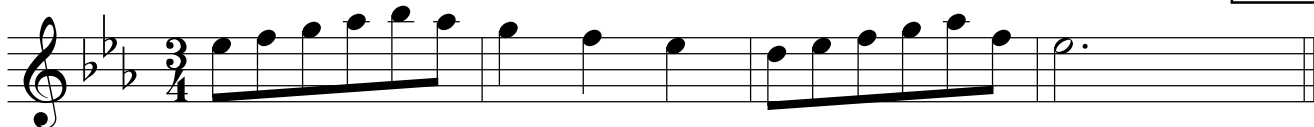

Key: \_\_\_\_\_

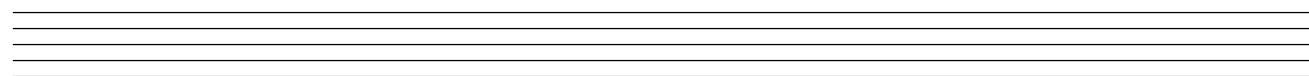
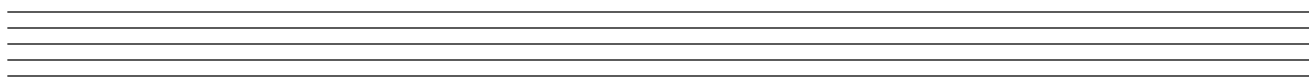

6. Match each **term or sign** in the left column with the **musical definition** in the right column.

10

**Example:** *forte*        e    

*presto*                              

*fine*                                  

*accent*                              

*Red.*                                  

*crescendo*                        

*Sva*-----                          

*adagio*                              

*dolce*                               

*pp*                                   

- a) very soft
- b) play one octave higher
- c) sweetly
- d) a slow tempo
- e) ~~loud~~
- f) gradually getting louder
- g) emphasize the note
- h) the end
- i) fermata, a pause extend a note or rest
- j) pedal marking, use the damper pedal
- k) very fast

7. Add rests in the places indicated by brackets to complete each of the following measures.

10

8. Write the following **Notes** and **Key Signature** for each of the following:

10

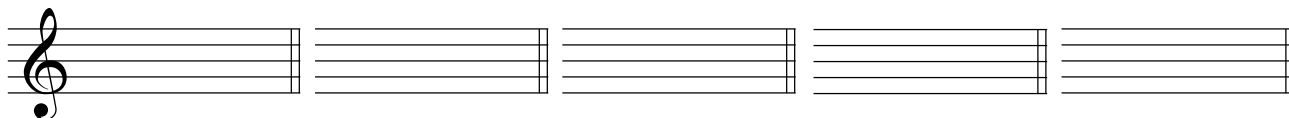

the Mediant note of F minor      the supertonic note of A $\flat$  major      the submediant note of E $\flat$  major      the leading note of E major      the subdominant note of C $\sharp$  minor

9. For each of the following melodies:

- 1) Name the **MAJOR** or **MINOR** Key.
- 2) Place the correct **TIME SIGNATURE** directly on the staff, under each bracket.

10

Key: \_\_\_\_\_

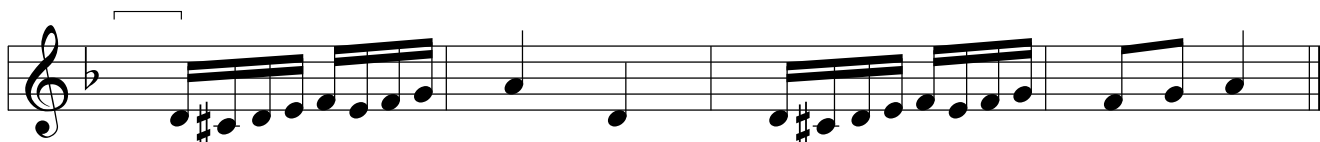

Key: \_\_\_\_\_

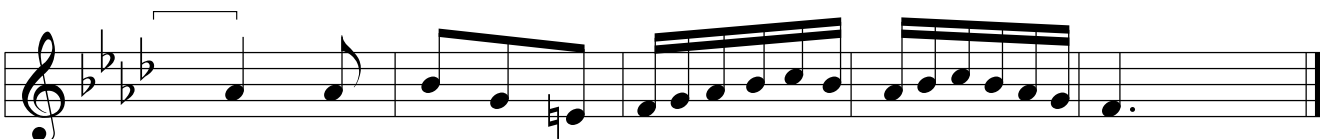

Key: \_\_\_\_\_

Key: \_\_\_\_\_

Key: \_\_\_\_\_

10. Analyse this composition by answering the following questions. Use the spaces provided below.

10
----

## Dance in C Major

Anonymous

- a. Name the *key* of this composition. \_\_\_\_\_
- b. Write the *time signature* directly on the music.
- c. Name the *composer* of this piece of music. \_\_\_\_\_
- d. How many *measures* are in this composition? \_\_\_\_\_
- d. Give the *technical name* of the note at letter A. \_\_\_\_\_
- f. What do the dots at letter B indicate? \_\_\_\_\_
- g. Name the *triad* at letter C. \_\_\_\_\_
- i. What is the meaning of the sign at letter D? \_\_\_\_\_
- h. What does the marking above the note at letter E indicate? \_\_\_\_\_
- j. What does the double bar line and the dots indicate at letter F? \_\_\_\_\_

End of Examination

# ROUGH WORK

---

