



British Columbia
Conservatory of Music

Grade 7

Theory

Examination

August 2018

Candidate Number: _____

Mark: _____ / 100



1. Write the following scales using **WHOLE** notes.

10

a) **Chromatic scale**, starting on E flat, ascending and descending, using accidentals.

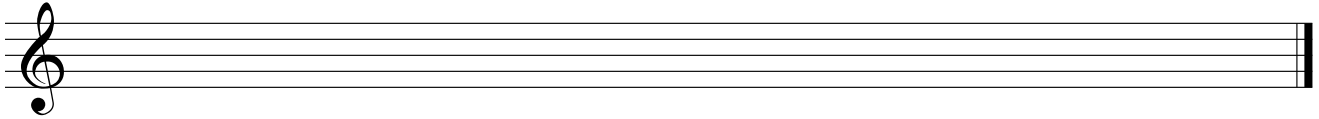

b) **D sharp minor melodic form**, descending only, using accidentals instead of a key signature and mark the semitones with a slur.

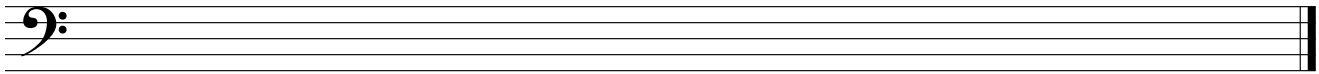

c) **B flat minor harmonic form**, ascending and descending, using a key signature.

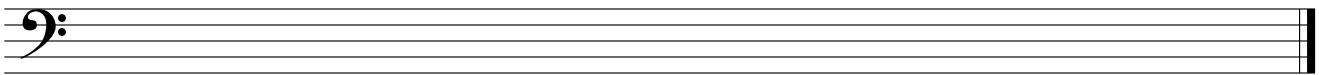

d) **A flat major**, ascending and descending, using accidentals instead of a key signature.

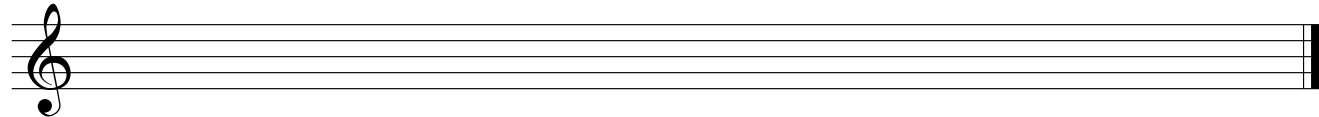

2. Name the key of the following melody and transpose it **UP** a **MAJOR THIRD**.
Name the new key.

10

Andantino

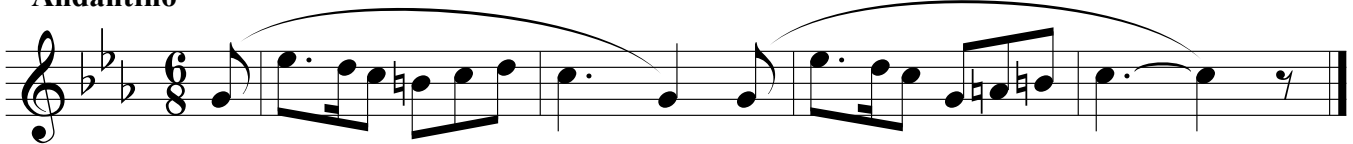

Key: _____

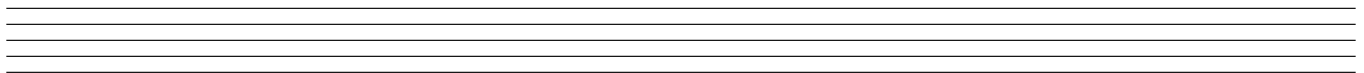

New Key: _____

3. Write the following using a key signature:

- a) the **submediant triad** of **E flat major** in root position.
- b) the **supertonic triad** of **D flat minor** in second inversion.
- c) the **subdominant triad** of **A major** in second inversion.
- d) the **mediant triad** of **B major** in first inversion.
- e) the **dominant triad** of **D sharp minor** in first inversion; based on the harmonic scale.

10

a) b) c) d) e)

10

4. a) Write the following intervals *ABOVE* the given notes.

perfect 5
major 6
augmented 5
minor 7
diminished 4

b) Invert the above intervals and rename them.

5. The key has been given for each of the following **Dominant 7th chords**.

Complete the question by:

- 1) adding the **key signature** for each.
- 2) adding any necessary accidentals to complete the chord.
- 3) naming the **Root** and the **Position** of each chord.

10

Root: _____

Position: _____

Key: F minor E major D major C minor E^b minor

8. Identify each of the following chords by using:

10

- a. *root quality* chord symbols
- b. *functional* chord symbols

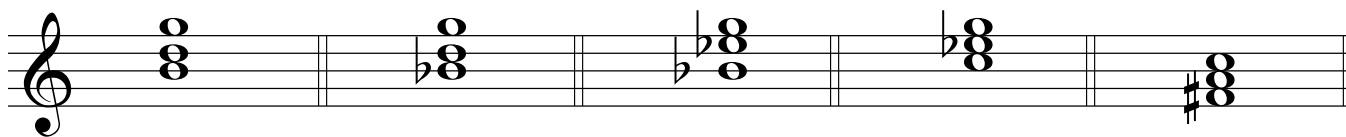

KEY: D major B flat major E flat major C minor G minor

- a. _____
- b. _____

9. Add rests in the places indicated by brackets to complete each of the following measures.

10

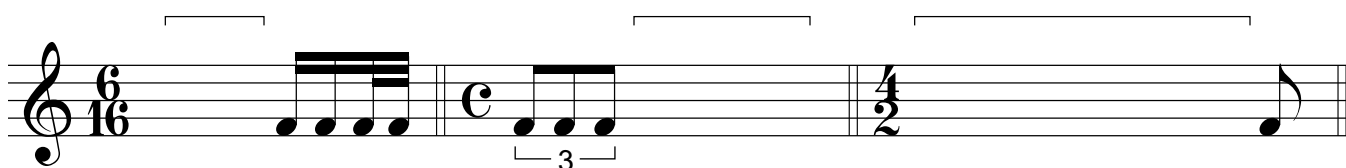
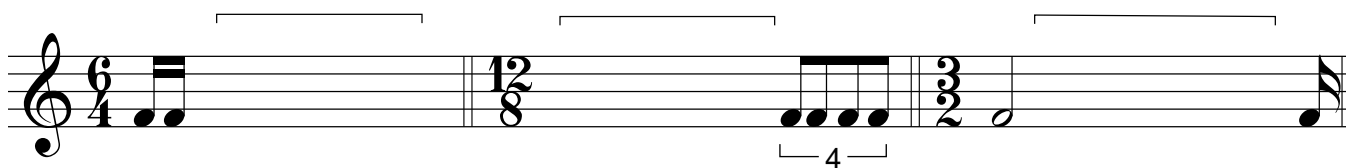
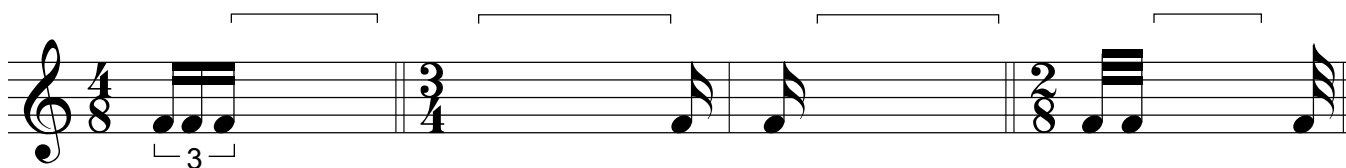

10. Analyze this composition by answering the following questions.
Use the spaces provided below.

10

SONATINA IN C MAJOR

Anon.

- In which **key** is this piece written? _____
- Name the **time signature** of this piece. _____
- Name the **composer** of this piece. _____
- How many **measures** are in this piece? _____
- Give the **technical name** of the note at letter **A**. _____
- What does the **curved line** at letter **B** indicate? _____
- Name the **interval** at letter **C**. _____
- Name the **type** of interval (harmonic or melodic) at letter **C**. _____
- What is the meaning of the dots at letter **D**? _____
- What is the meaning of the sign below the Right Hand notes at letter **E**? _____

ROUGH WORK

