

# Technical Requirements - Scales

## Grade: Preliminary

Right Hand

Left Hand

## Grades: 1 to 3

Right Hand

Left Hand

## Grades: 4 to 6

Parallel motion

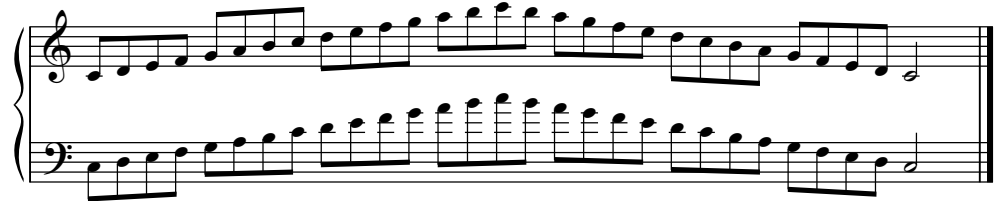

## Grades: 7 to Diploma

Parallel motion

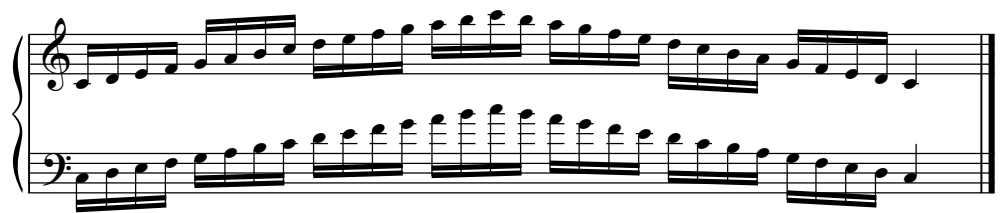

## Grades: 9 to Diploma

Staccato triplets (supplemental)

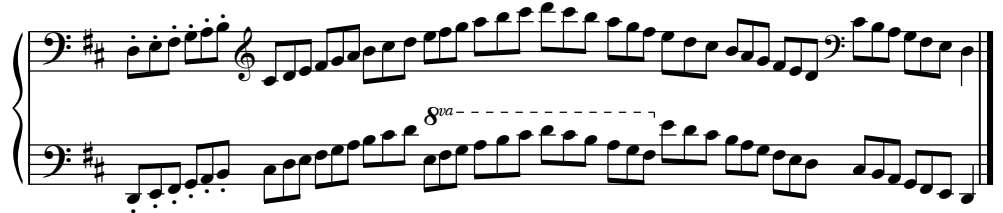

## Grades: 9 to Diploma

Poly-rhythm, two against three

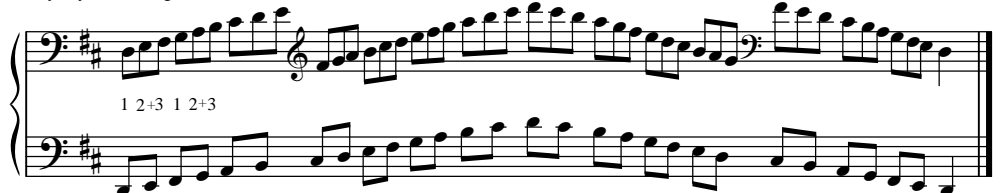

# Technical Requirements - Scales

---

## Grades: 5 to 6

Formula pattern

## Grades: 7 to Diploma

Parallel motion

## Grades: 10 to Diploma

Parallel motion in thirds

## Grades: 10 to Diploma

Parallel motion in sixths

# Technical Requirements - Scales

## Grades: 3 to 5

Chromatic

## Grade: 6

Chromatic

## Grades: 9 to Diploma

Chromatic

## Grades: 9 to Diploma

Octaves

## Grades: 9 to Diploma

Octaves
