

British Columbia
Conservatory of Music

Grade 8

Theory

Examination

December 2021

Candidate Number: _____

Mark: _____/100

Answer all questions in the space provided.

10

1. Write the following scales, **ascending and descending** using **whole notes**:

a) **F sharp minor melodic** from **mediant to mediant** using a key signature

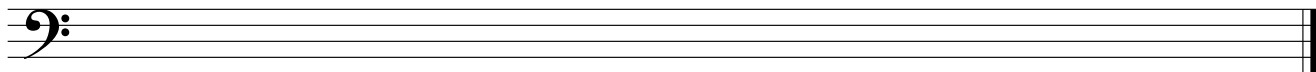

b) **Lydian mode** starting on **G flat** using accidentals instead of a key signature

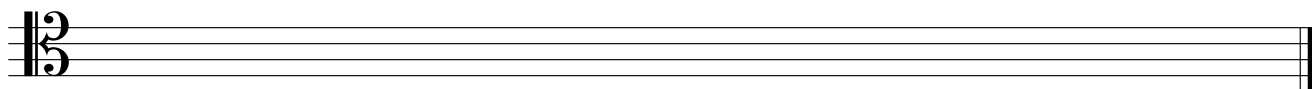

c) **E flat major** from **dominant to dominant** using a key signature.

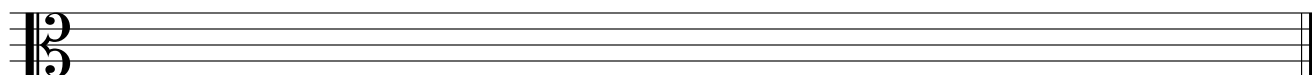

d) **G minor harmonic** from **tonic to tonic** using accidentals instead of a key signature
Mark the semitones (half steps) with a slur.

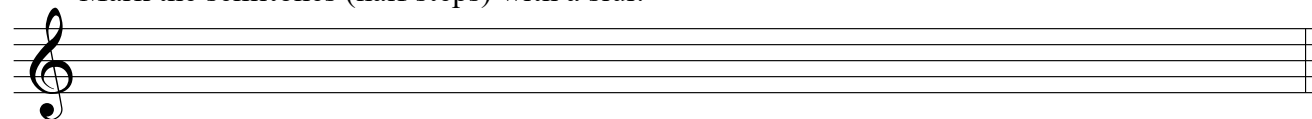

2. Name the key of the following passage.

Transpose it **down a major 3rd** using the key signature of the new key.

Name the new key.

10

Moderato

Key: _____

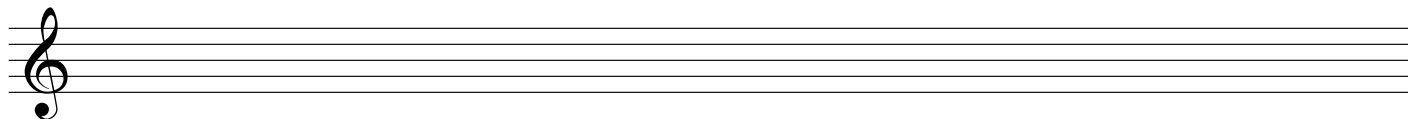

New Key: _____

3. Write the following using *accidentals* instead of a key signature:

10

- a) the **tonic** triad of **E flat minor** major in first inversion.
- b) the **mediant** triad of **F minor** in second inversion; based on the *harmonic* form of the scale.
- c) the **subdominant** triad of **D flat major** in root position.
- d) the **supertonic** triad of **A major** in second inversion.
- e) the **dominant** triad of **G sharp minor** in root position; based on the *natural* minor scale.

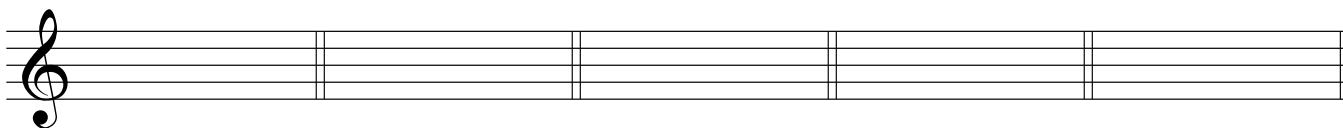

10

4. a) Name the following intervals.

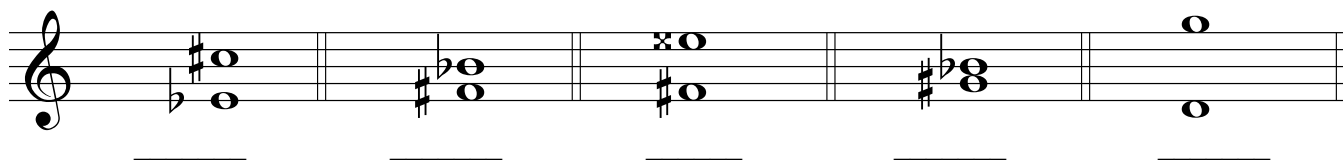

b) Invert the above intervals and name the inversions.

5. The key has been given for each of the following **dominant 7th** and **diminished 7th** chords.

Complete the questions by:

- 1) adding the *key signature* for each.
- 2) adding necessary *accidentals* to each.
- 3) naming the *root* for each.
- 4) naming the position for each using *functional chord symbols*.

10

Dominant 7th Dominant 7th Dominant 7th Diminished 7th Diminished 7th

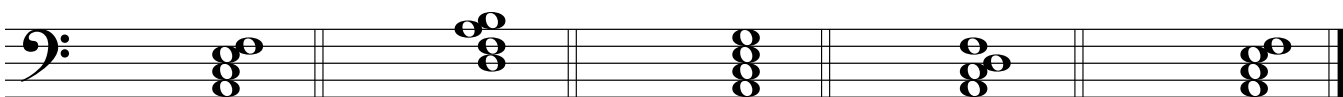

Key:	B major	E major	D ^b major	E ^b minor	G minor
Root:	_____	_____	_____	_____	_____
Position:	_____	_____	_____	_____	_____

10

6. For the following composition question:

- a) Name the key
- b) Complete the first phrase and end on an unstable note.
- c) Compose a *contrasting period (phrase)* and end on a stable note.
- d) Draw appropriate phrase marks.

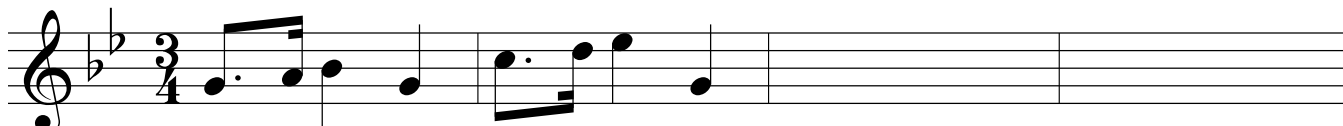

Key: _____

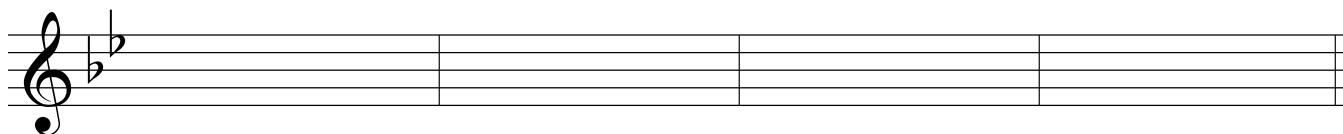

7. a) Name the key for each of the following melodies.
 b) Write a cadence in **Keyboard Style** at the end of each phrase.
 c) Name each cadence.
 d) Write the *root quality* chords symbols above and *functional chord* symbols below each cadence.
 e) Add rests in measures where required.

10

Key: _____

Cadence: _____

Key: _____

Cadence: _____

8. Match ALL of the terms in the left column with the English definition in the right column by placing the correct alphabet letter-name in the space provided.

10

- | | | |
|------------------------|-------|--|
| a) <i>lebhaft</i> | _____ | at a comfortable, easy-going speed |
| b) <i>largamente</i> | _____ | majestically, in a noble manner |
| c) <i>pizzicato</i> | _____ | becoming slower and softer |
| d) <i>calando</i> | _____ | slowing down and increasing in volume |
| e) <i>léger</i> | _____ | broadly |
| f) <i>doux</i> | _____ | pluck the strings with the fingers |
| g) <i>mouvement</i> | _____ | suddenly slower, held back |
| h) <i>non troppo</i> | _____ | in a hurrying manner |
| i) <i>allargando</i> | _____ | sweet, gently, calm |
| j) <i>stringendo</i> | _____ | not too much |
| k) <i>attacca</i> | _____ | lively |
| l) <i>schnell</i> | _____ | play with the bow |
| m) <i>mit Ausdruck</i> | _____ | gradually slacken the speed |
| n) <i>comodo</i> | _____ | proceed to the next section without hesitation |
| o) <i>ritenuto</i> | _____ | lightly |
| p) <i>maestoso</i> | _____ | fast |
| q) <i>sehr</i> | _____ | moderately |
| r) <i>cédez</i> | _____ | tempo, motion |
| s) <i>arco</i> | _____ | very |
| t) <i>modéré</i> | _____ | with expression |

9a. Add rests in the places indicated by brackets to complete each of the following measures.

10

9b. Add the correct time signature for each of the following.

10. Name the key of the following passage. Complete question A **and** question B.

10

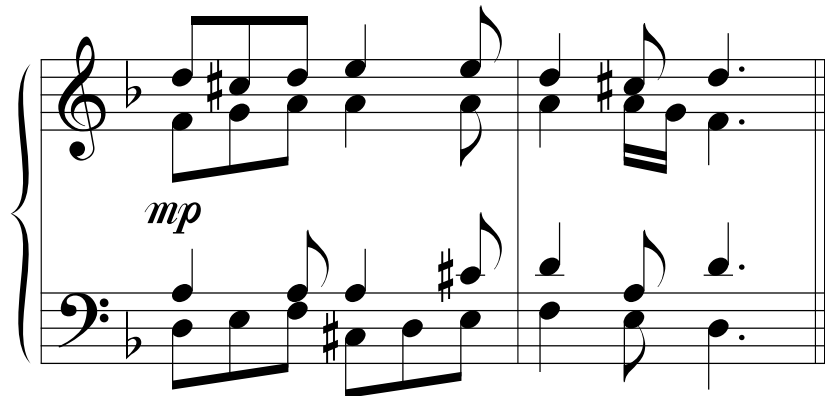

Key: _____

Question A. (5marks)

Rewrite the above passage for **String Quartet**.
Name the instruments in the space provided
above each staff.

Question B. (5marks)

Rewrite the above passage for **Modern Vocal Score**
(also known as **Novello Score**).

-- End of Examination --

- Rough Work -

